

ILLUSTRATED CATALOGUE  
OF THE  
FIRST ANNUAL EXHIBITION  
OF SELECTED PAINTINGS  
BY AMERICAN ARTISTS

DETROIT MUSEUM OF ART  
APRIL 9TH TO MAY 31ST.  
1915

THE DETROIT MUSEUM OF ART IS OPEN  
TO THE PUBLIC FREE WEEK DAYS FROM  
9:00 A. M. TO 5:00 P. M. AND HOLIDAYS  
SUNDAYS FROM 2:00 P. M. TO 6:00 P. M.

# ANNOUNCEMENT

The Trustees of the Detroit Museum of Art this year begin an Annual Exhibition of the works of American artists. Only artists of established reputation are represented, whether by direct contributions from the painters themselves or by loans from private owners. Every picture in the collection has distinct merit, although of course some canvases make a wider appeal than others.

The time of the Exhibition has been arranged so as to take advantage of the opportunities for selection from such well-established annual exhibitions as those of the National Academy of Design, the Pennsylvania Academy of Fine Arts, The Ten, the Chicago Art Institute and the Corcoran Gallery of Washington; and the collection represents choices from these exhibitions supplemented by pictures secured direct from the artist's studios.

The Exhibition is sufficiently wide in scope to include the work of those artists who are striking out new paths; so that it represents originality in thought and treatment as well as approved methods of handling. It is thoroughly representative of painting in America today.

It is sufficient to say simply that artists send good pictures to those cities which prove good markets. The quality of the Annual Exhibitions in Detroit will be maintained at the highest point; but the size of these exhibitions and the readiness with which pictures can be secured from artists will depend largely on the sales made. A competent person is in charge of the sales, and is ready to give information and prices.

The Trustees gratefully acknowledge their indebtedness to the artists represented in the Exhibition, and to the following private owners:

ART INSTITUTE, Chicago  
CARNEGIE INSTITUTE, Pittsburgh  
MR. and MRS. V. D. CLIFF  
MR. and MRS. DEXTER M.  
FERRY, Jr.  
CHARLES L. FREER, Esq.  
MR. and MRS. DAVID GRAY  
MRS. E. H. HOOKER, New York  
City  
CHARLES L. HUTCHINSON, Esq.,  
Chicago  
KNOEDLER & COMPANY, New  
York City

C. W. KRAUSHAAR, Esq., New  
York City  
MACBETH GALLERIES, New York  
City  
WILLIAM O'LEARY, Esq.  
MR. and MRS. GUSTAVUS D.  
POPE  
MRS. EDWARD K. ROWLAND,  
Philadelphia  
MRS. EDWARD C. WALKER,  
Walkerville  
CHARLTON YARNALL, Esq.,  
Philadelphia

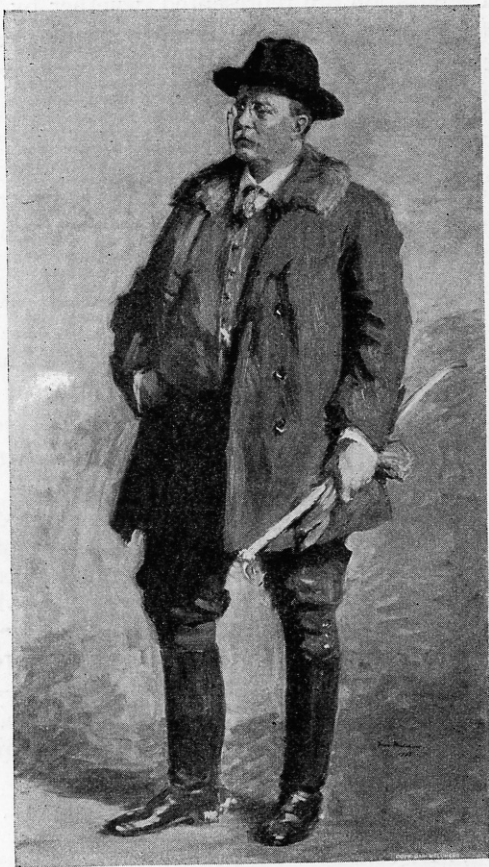

Copyright, Detroit Publishing Co.

PORTRAIT, EX-PRESIDENT ROOSEVELT  
GARI MELCHERS

Lent by Smithsonian Institution, Freer Collection

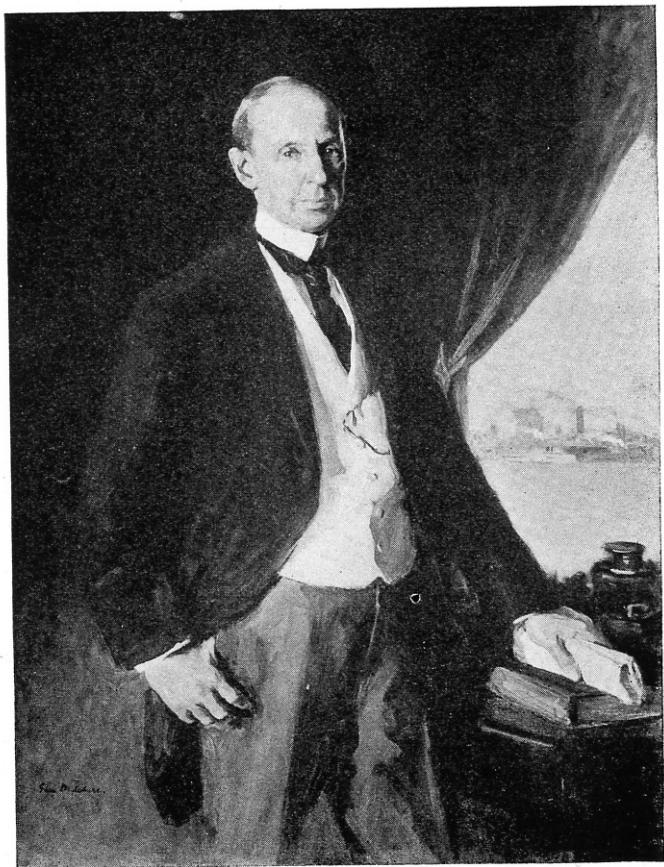

PORTRAIT OF THE LATE EDWARD C. WALKER, ESQ.  
GARI MELCHERS

Mr. Walker was one of the original incorporators of the Museum, was President 1907-1909, and was one of the largest contributors to the permanent collection.

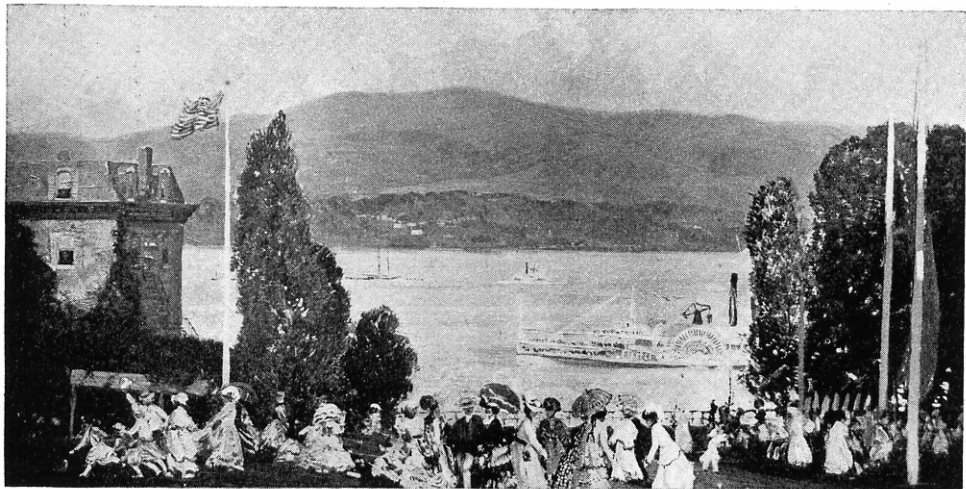

HUDSON RIVER HOLIDAY  
GIFFORD BEAL

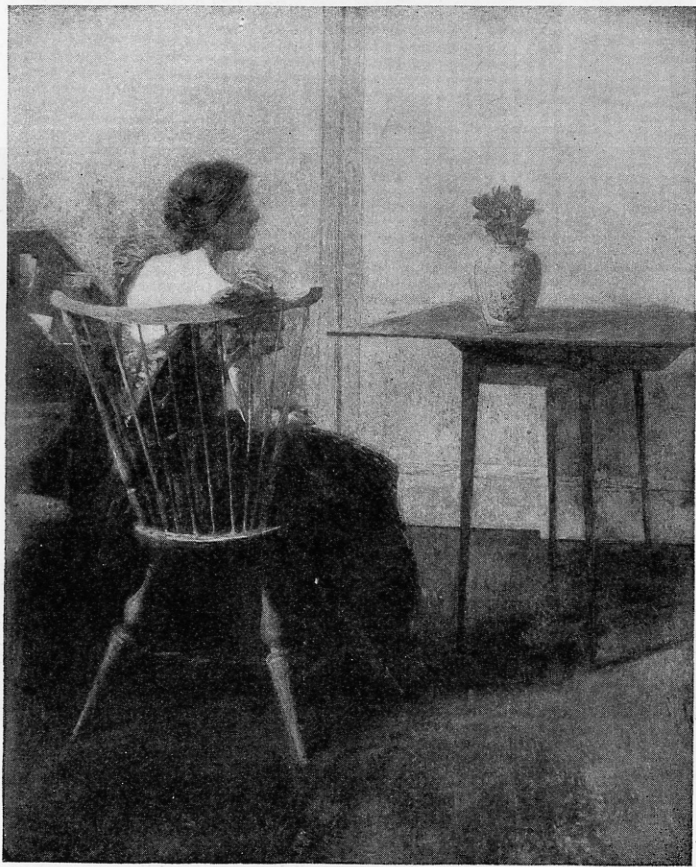

YELLOW TULIPS  
THOMAS W. DEWING

Lent by Smithsonian Institution, Freer Collection

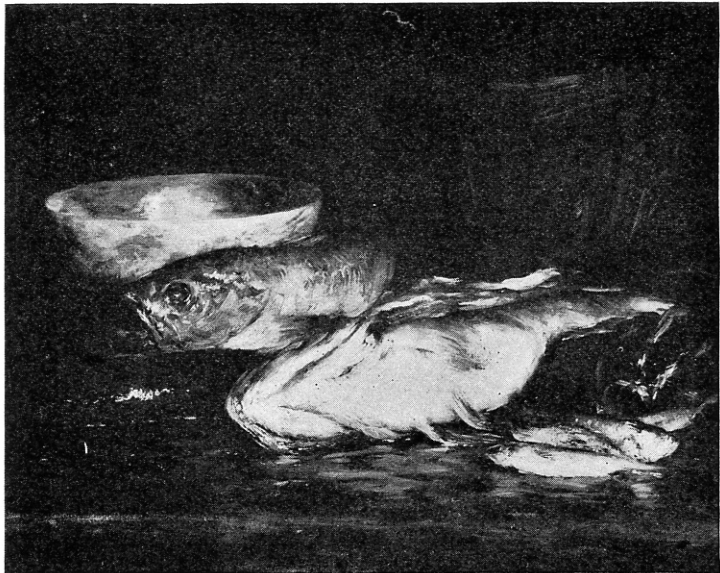

STILL LIFE—FISH  
WM. M. CHASE





THE LAUGHING GIRL  
IRVING R. WILES

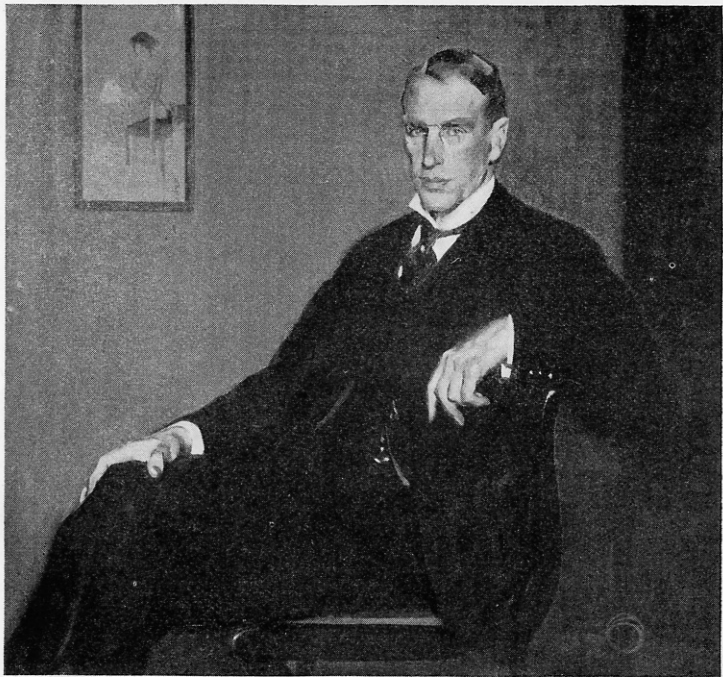

PORTRAIT, CHARLTON YARNALL, ESQ.  
LEOPOLD G. SEYFFERT  
Lent by Charlton Yarnall, Esq.

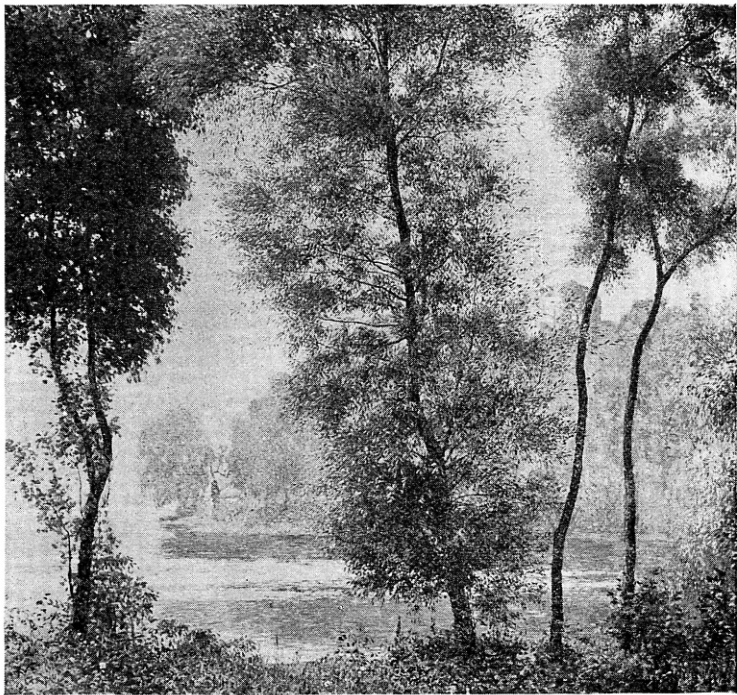

SUMMER MORNING  
DANIEL GARBER



EARLY MORNING  
LAWTON PARKER



THE FAMILY  
IVAN G. OLINSKY



RURAL NEW ENGLAND  
WILSON IRVINE

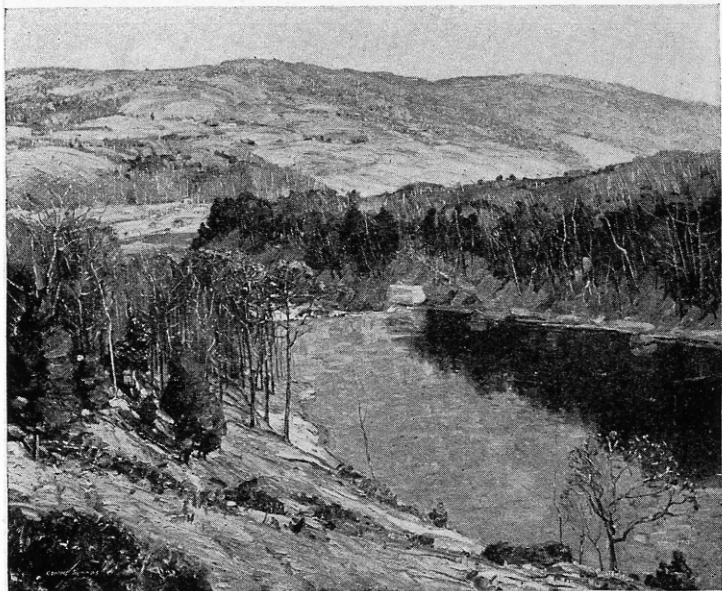

SUNLIT HILLS  
GARDNER SYMONS



OLD CHINA  
HUGH H. BRECKINRIDGE





THE SEALSKIN MUFFS  
JOSEPHINE PADDOCK



CHILD AND A MIRROR  
WILLIAM SARGEANT KENDALL  
Lent by Mr. and Mrs. David Gray



MISS KITTY  
J. J. SHANNON  
Lent by Carnegie Institute



FROSTED FIELDS  
BRUCE CRANE



VENETIAN BLIND  
FREDERICK C. FRIESEKE



PORTRAIT, MY DAUGHTER JOSEPHINE  
EDMUND C. TARBELL

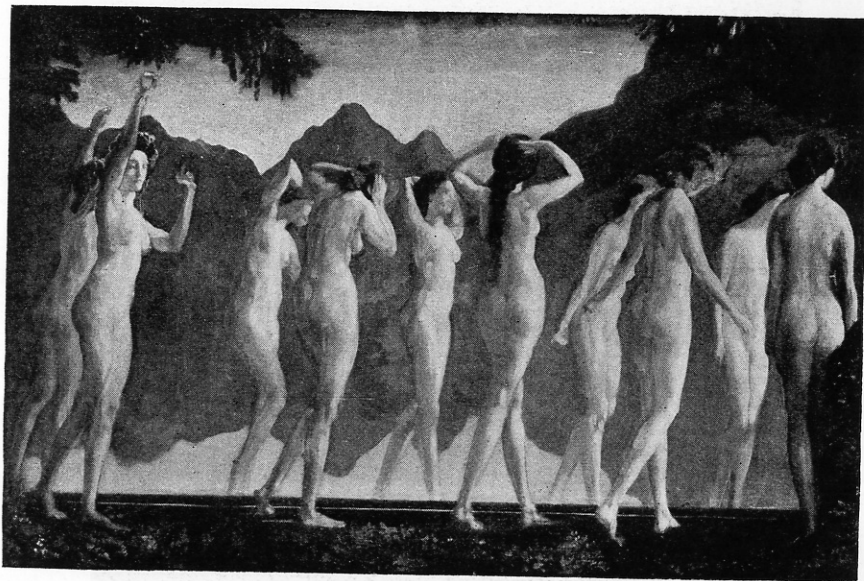

MAYA—MIRROR OF ILLUSIONS

ARTHUR B. DAVIES

Lent by Art Institute, Chicago



ON LOOKOUT HILL  
FRANK W. BENSON





MORNING TOILET  
RICHARD MILLER



FLOWER GIRL  
J. ALDEN WEIR



IN THE HARBOR  
JONAS LEE



THE SHADE HAT  
WILLIAM M. PAXTON



ONCE UPON A TIME  
LYDIA FIELD EMMET

Lent by Mr. and Mrs. Dexter M. Ferry, Jr.

## Gallery I

WILLIAM M. CHASE

- 1 Portrait of Mrs. C.
- 2 Portrait; L. S. Roos

EDWARD SIMMONS

- 3 Goldenrod and Asters

CHILDE HASSAM

- 4 The Sea

EDWARD SIMMONS

- 5 Connecticut River

EDMUND C. TARBELL

- 6 Portrait of my daughter Josephine.

WILLIAM M. CHASE

- 7 Back of the Fish Shop

EDWARD SIMMONS

- 8 Spreckels Hill

DWIGHT W. TRYON

- 9 A Clearing—October

THOMAS W. DEWING

- 10 Yellow Tulips

Lent by the Smithsonian Institution, Freer Collection

- 11 Before Sunrise

Lent by the Smithsonian Institution, Freer Collection

- 12 The Blue Dress

Lent by the Smithsonian Institution, Freer Collection

DWIGHT W. TYRON

- 13 Autumn

Lent by Mr. and Mrs. V. D. Cliff

CHILDE HASSAM

- 14 Road in the Land of Nod

JOSEPH R. DeCAMP  
15 The Blue Lady

CHILDE HASSAM  
16 Dawn

JOSEPH DeCAMP  
17 The Silver Waist

CHILDE HASSAM  
18 A Summer Sea  
Jennie Sesnan Gold Medal, Pennsylvania Academy of Fine Arts

WILLIAM M. CHASE  
19 Sunlight Alley

ROBERT REID  
20 The Pool  
21 Portrait

FRANK W. BENSON  
22 On Lookout Hill

ROBERT REID  
23 Portrait  
24 The Brook  
25 Portrait

J. ALDEN WEIR  
26 In the Summer House

FRANK W. BENSON  
27 Red and Gold

JOHN H. TWACHTMAN  
28 Drying Sails  
Lent by the Smithsonian Institution, Freer Collection

J. ALDEN WEIR  
29 Two Sisters

WILLIAM M. CHASE

30 Flowers

31 Still Life—Fish

32 Still Life—Fruit

FRANK W. BENSON

33 The Sunlit Room

WILLARD L. METCALF

34 Pont Royal—Paris

J. ALDEN WEIR

35 Flower Girl

JOHN H. TWACHTMAN

36 The Hidden Pool

Lent by the Smithsonian Institution, Freer Collection



## Gallery II

WILLIAM H. K. YARROW  
37 Minnie

PHILIP LITTLE  
38 Northwest Wind

ROBERT VONNOH  
39 Memories

W. GRANVILLE-SMITH  
40 The Old Mill  
First Prize Ninth Annual Exhibition, Worcester Art Museum 1906.  
Honorable Mention, Carnegie Institute 1907.

DE WITT PARSHALL  
41 From Hopi Point

LOUIS KRONBERG  
42 In the Dressing Room

CHARLES BITTINGER  
43 Their Sister's Wedding

BEN FOSTER  
44 In the Moonlight

GEORGE DEFOREST BRUSH  
45 Portrait of Mrs. Brush

ELLIOT TORREY  
46 The Abandoned Bridge

MRS. MARIE DANFORTH PAGE  
47 Her Littlest One

W. L. LATHROP  
48 The Farm

DANIEL GARBER

49 Summer Morning

MISS NATHALIE MORRIS

50 Woman in Black Shawl

EUGENE E. SPEICHER

51 Coming Rain

LEONARD OCHTMAN

52 Early Summer

THOMAS EAKINS

53 Portrait of an Artist

FREDERICK J. WAUGH

54 The Head Sea

WILLIAM WENDT

55 Tahoma the Silent

CHARLES H. WOODBURY

56 The Tramp Steamer

## Gallery III

MARY CASSATT

57 Sortie de Bain

CARROLL S. TYSON

58 Bass Harbor Wharves

Jennie Sesnan, Gold Medal, Pennsylvania Academy of  
Fine Arts 1915.

MISS LYDIA FIELD EMMETT

59 Once Upon a Time

Lent by Mr. and Mrs. Dexter M. Ferry, Jr.

MRS. CHARLOTTE B. COMAN

60 Well Worn Path

WILLIAM SERGEANT KENDALL

61 Child and a Mirror

Lent by Mr. and Mrs. David Gray

EDWARD W. REDFIFLD

62 Winter at Center Bridge

CULLEN YATES

63 The Village Church

JONAS LIE

64 The Harbor

HARRY W. WATROUS

65 Portrait of Mrs. Watrous

W. L. LATHROP

66 Green Swale

IVAN G. OLINSKY

67 The Family

Lent by Mrs. E. H. Hooker

JAMES R. HOPKINS

68 Coquetry

J. FRANCIS MURPHY

69 Landscape

Lent by William O'Leary, Esq.

GARDNER SYMONS

70 In Winter Sunshine

MORRIS MOLARSKY

71 In Spain

FREDERIC C. FRIESEKE

72 Venetian Blind

## Gallery IV

WILLIAM RITSCHEL  
73 Ice Bound Ledges

MISS JANE PETERSON  
74 Seed Time

ERNEST LAWSON  
75 Winter  
Lent by C. W. Kraushaar, Esq.

JOSEPHINE PADDOCK  
76 The Sealskin Muffs

LEON KROLL  
77 A Golden Landscape

GIOVANNI B. TROCCOLI  
78 Anna

HAYLEY LEVER  
79 Clouds, Hills, Shipping, Devonshire

LEON KROLL  
80 Fuentarrabia

HUGH H. BRECKENRIDGE  
81 Old China

MISS GERTRUDE FISKE  
82 Job's Tears

ROBERT HENRI  
83 Machu

FREEMAN CLARK  
84 Silver and Gold

GIFFORD BEAL

85 Hudson River Holiday

ALICE KENT STODDARD

86 A Laughing Boy

GEORGE LUKS

87 The Sulking Boy

Lent by C. W. Kraushaar, Esq.

## Gallery V

SUSAN RICKER KNOX

88 Goody-Two-Shoes and Satan

MARY BRADISH TITCOMB

89 A Portrait—The Seer

IRVING R. WILES

90 Laughing Girl

ALBERT ROSENTHAL

91 Portrait; Mrs. Harry Bryan Owsley, Junior

WILLIAM MAC GREGOR PAXTON

92 The Shade Hat

MISS MARION L. POOKE

93 Indoors

ARTHUR B. DAVIES

94 Sleep

CARL J. NORDELL

95 The Pink Blouse

CHARLES ROSEN

96 September Morning; Sun and Mist

JOHN C. JOHANSEN

97 Portrait of Mr. Alexander Drake

BRUCE CRANE

98 Frosted Fields

EUGENE F. SPEICHER

99 Portrait of Mrs. Speicher

- ARTHUR HOEBER  
100 Summer Sea
- LAWTON PARKER  
101 Early Morning
- WILSON IRVINE  
102 Rural New England
- JOHN W. ALEXANDER  
103 June
- CHARLES H. DAVIS  
104 Summer Pastoral
- HELEN M. TURNER  
105 Portrait; Mary Tarleton
- OLAF BRAUNER  
106 A Summer Day
- WAYMAN ADAMS  
107 Portrait; Alexander Ernestinoff  
Thomas R. Proctor Prize, National Academy of Design 1915
- RICHARD BLOSSOM FARLEY  
108 Passing Cloud
- EMIL CARLSON  
109 Portrait; Dines Carlsen
- WALTER MAC EWEN  
110 Elsie-Dutch Baby
- ARTHUR B. DAVIES  
111 Maya, Mirror of Illusions  
Lent by The Art Institute, Chicago.
- S. J. WOOLF  
112 Poultry Shop
- IVAN G. OLINSKY  
112A Portrait of E. L. P.  
Lent by Mr. and Mrs. G. D. Pope.



## Gallery VI

GARDNER SYMONS

113 Sunlit Hills

CHARLES W. HAWTHORNE

114 Morning Sunlight

LOUIS RITMAN

115 The Yellow Jacket

GEORGE BELLOWS

116 Portrait; Dr. William Oxley Thompson

ELMER W. SCHOFIELD

117 November Frost

CHARLES W. HAWTHORNE

118 Provincetown Fisherman

Temple Gold Medal Pennsylvania Academy of Fine Arts 1915.

ROBERT SPENCER

119 Five O'clock—June

Jennie Sesnan Gold Medal, Pennsylvania Academy of Fine Arts  
1914.

LEOPOLD G. SEYFFERT

120 Portrait; Charlton Yarnall, Esq.

Loaned by Charlton Yarnall, Esq.

FREDERIC BALLARD WILLIAMS

121 The Edge of the Woods

J. J. SHANNON

122 Miss Kitty

Medal of the First Class, Carnegie Institute Pittsburg 1897.  
Lent by The Carnegie Institute

EMIL CARLSEN

123 The Old Sycamore

IRVING R. WILES

124 Portrait; Mrs. Irving R. Wiles

Thomas R. Proctor Prize, National Academy of Design.

- Kendall, William Sergeant—32 Kay Street, Newport,  
R. I. 61
- Knox, Susan Ricker—1301 Waldheim Bldg., Kansas  
City, Mo. 88
- Kroll, Leon—2231 Broadway, New York, N. Y. 77, 80
- Kronberg, Louis—194 Clarendon Avenue, Boston,  
Mass. 42
- Lathrop, W. L.—New Hope, Pa 48, 66
- Lawson, Ernest—33 Macdougall Alley, New York,  
N. Y. 75
- Lever, Hayley—253 West 42nd Street, New York,  
N. Y. 79
- Lie, Jonas—154 West 55th Street, New York, N. Y. 64
- Little, Philip—Salem, Mass. 38
- Luks, George—327 West 56th Street, New York,  
N. Y. 87
- Mac Ewen, Walter—c/o Knoedler & Co., 556 Fifth  
Avenue, New York, N. Y. 110
- Melchers, Gari—173 Seyburn Ave., Detroit, Mich.  
136, 137, 138, 139, 140
- Metcalf, Willard L.—140 West 79th Street, New York,  
N. Y. 34
- Miller, Richard E.—550 Fifth Avenue, New York,  
N. Y. 146
- Molarsky, Morris—39 West 67th Street, New York,  
N. Y. 71
- Mora, F. Luis—142 East 18th Street, New York,  
N. Y. 142
- Morris, Miss Nathalie—43 South 18th Street, Phila-  
delphia, Pa. 50
- Murphy, J. Francis—222 West 23rd Street, New York,  
N. Y. 69
- Nordell, Carl J.—Fenway Studios, Boston, Mass. 95
- Ochtman, Leonard—Coscob, Conn. 52
- Olinsky, Ivan G.—27 West 67th Street, New York,  
N. Y. 67
- Page, Mrs. Marie Danforth—128 Marlboro Street,  
Boston, Mass. 47
- Parker, Lawton—19 East Pearson Street, Chicago,  
Ill. 101

- Parshall, DeWitt—47 East 74th Street, New York,  
N. Y. 41
- Paxton, William Mac Gregor—Fenway Studios, Bos-  
ton, Mass. 92
- Peterson, Miss Jane—222 West 23rd Street, New  
York, N. Y. 74
- Pooke, Marion L.—194 Clarendon Street, Boston,  
Mass. 93
- Redfield, Edward W.—Centre Bridge, Bucks County,  
Pa. 62, 127, 147
- Reid, Robert—Hotel Chelsea, New York, N. Y.  
20, 21, 23, 24, 25
- Ritman, Louis—85 Rue Notre-Dame-des-Champs,  
Paris, France 115
- Ritschel, William—253 West 42nd Street, New York,  
N. Y. 73
- Robinson, William S.—202 West 74th Street, New  
York, N. Y. 135
- Rosen, Charles—New Hope, Pa. 96
- Rosenthal, Albert—1722 Walnut Street, Philadelphia,  
Pa. 90
- Schofield, W. Elmer—National Arts Club, New York,  
N. Y. 117
- Seyffert, Leopold G.—10 South 18th Street, Phila-  
delphia, Pa. 120, 144
- Shannon, J. J.—3a Holland Park Road, West, London,  
England 122
- Simmons, Edward—148 East 18th Street, New York,  
N. Y. 3, 5, 8
- Sohier, Alice Ruggles—126 Dartmouth Street, Boston,  
Mass. 134
- Speicher, Eugene E.—253 West 42nd Street, New  
York, N. Y. 51, 99
- Spencer, Robert—New Hope, Pa. 119
- Stoddard, Alice Kent—1525 Chestnut Street, Phila-  
delphia, Pa. 86
- Symons, Gardner—National Arts Club, New York,  
N. Y. 70, 113
- Tarbell, Edmund C.—Fenway Studios, Boston, Mass.

- Titcomb, Mary Bradish—Copley Hall, Boston, Mass. 89
- Torrey, Elliott—154 East 63rd Street, New York,  
N. Y. 46
- Trocconi, Giovanni B.—21 Morseland Avenue, Newton  
Centre, Mass. 78
- Tryon, D. W.—1 West 64th Street, New York, N. Y.  
9, 13
- Turner, Helen M.—207 East 17th Street, New York,  
N. Y. 105
- Twachtman, John H.—Estate of J. H. Twachtman,  
c/o N. E. Montross, 550 Fifth Ave., New York,  
N. Y. 28, 36
- Tyson, Carroll S.—319 Walnut Street, Philadelphia,  
Pa. 58
- Van Laer, Alexander T.—Litchfield, Conn. 143
- Vonnoh, Robert—12 West 8th Street, New York,  
N. Y. 39
- Warner, Everett L.—Lyme, Conn. 133
- Watrous, Harry W.—58 West 57th Street, New York,  
N. Y. 65
- Waugh, Frederick J.—100 Montclair Ave., Montclair,  
N. J. 54
- Weir, J. Alden—471 Park Avenue, New York, N. Y.  
26, 29, 35
- Wendt, William—2814 Sichel Street, Los Angeles,  
Cal. 55
- Wiles, Irving R.—130 West 57th Street, New York,  
N. Y. 91, 124
- Williams, Frederic Ballard—27 West 67th Street, New  
York, N. Y. 121
- Woodbury, Charles H.—194 Clarendon Ave., Boston,  
Mass. 56, 141
- Woolf, S. J.—154 West 55th Street, New York, N. Y.  
112
- Yarrow, William H. K.—1022 Walnut Street, Phila-  
delphia, Pa. 37
- Yates, Cullen—939 Eighth Ave., New York, N. Y. 63