

THE ART INSTITUTE OF CHICAGO

CATALOGUE OF AN
EXHIBITION OF

ETCHINGS

UNDER THE MANAGE-
MENT OF THE CHICAGO
SOCIETY OF ETCHERS



MARCH 5 TO APRIL 1, 1914

CHICAGO SOCIETY OF ETCHERS

OFFICERS

THOMAS WOOD STEVENS, President
RALPH M. PEARSON, Vice-President
BERTHA E. JAQUES, Secretary and Treasurer

JURY OF SELECTION

LESTER C. HORNBY, Pawtucket, R. I.
RALPH M. PEARSON, Chicago
THOMAS E. TALLMADGE, Chicago
CHARLES W. DAHLGREEN, Chicago
BERTHA E. JAQUES, Chicago

THE Chicago Society of Etchers was organized in January, 1910, with twenty members. At the end of 1913, it had 86 active, 196 associate and 15 honorary members. The majority of the associates are in Chicago and its suburbs with one or two each in eighteen different cities of the United States. Our active members represent fourteen states with the larger number in Illinois and New York. Canada has 2, Italy 3, Bruges 1, France 13, England 5, Japan 2 and Germany 1.

During the season of 1913 and 1914, one small and three large rotary exhibitions were sent by the Society to the following cities: Cincinnati, Toledo and Cleveland, O.; Indianapolis, Ind.; Turner's Falls and Worcester, Mass.; Syracuse, N. Y.; Newark, N. J.; Grand Rapids and Detroit, Mich.; St. Louis, Columbia and Kansas City, Mo.; Minneapolis, Minn.; Lawrence, Kas.; Denver, Pueblo and Boulder, Colo.; Los Angeles and San Francisco, Calif.; Seattle, Wash.; Nashville, Tenn.; Dallas and Fort Worth, Texas; and New Orleans.

The Society reserves ten per cent. of associate members' dues for the purchase of etchings from the annual exhibitions and presentation to the permanent collection of the Art Institute. At the exhibition of 1913 eleven etchings by the following members were purchased: C. K. Gleason, Lester G. Hornby,

Bertha E. Jaques, B. J. O. Nordfeldt, G. R. Partridge, Ralph M. Pearson, E. H. Reed, E. D. Roth, Franklin T. Wood and Sears Gallagher.

The 1913 publication for associate members was a monograph on the Etching of Bridges written by Thomas Eddy Tallmadge to accompany two etchings of Pont Neuf by C. K. Gleeson and G. R. Partridge. These plates were selected from a competitive list, 250 copies printed and plates destroyed. The publication for 1914 will be similar to that of 1913.

Restricted space made it necessary for the jury of selection to decline 248 prints out of 491 submitted; 243 were accepted.

Three prizes of twenty-five dollars each have been offered for the best etchings in landscape, architecture and portrait or figure work, as follows:

Mr. Wallace L. DeWolf, \$25 for landscape.

Mr. R. P. Lamont, \$25 for portrait or figures.

Mr. Frank G. Logan, \$25 for architecture.

The committee to award these prizes and also to select, from the present exhibition, the etchings for purchase and presentation to the permanent collection of the Chicago Art Institute by the Chicago Society of Etchers, consists of:

MR. WALLACE L. DEWOLF,
MR. BRYAN LATHROP,
MR. HOWARD SHAW,
MR. OLIVER DENNETT GROVER,
MR. CHARLES FRANCIS BROWN.

For information regarding exhibits for sale apply to Miss Willard at desk. Duplicate proofs may be ordered from the artist through Miss Willard.

All payments for exhibits purchased must be made to the Secretary of the Art Institute.



DANCER
Anne Goldthwaite

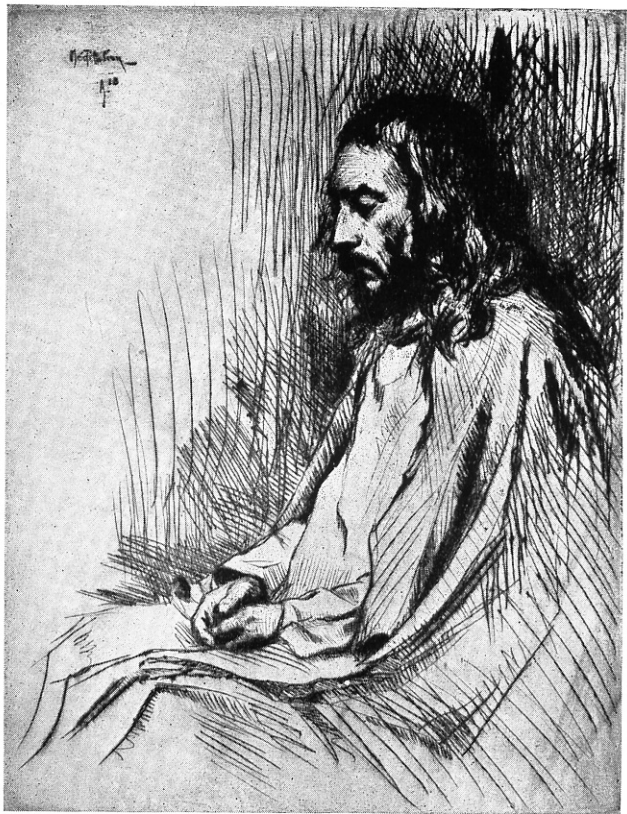

MEDITATION
Frank M. Armington



MAN IN CLOAK
Wm. Auerbach Levy

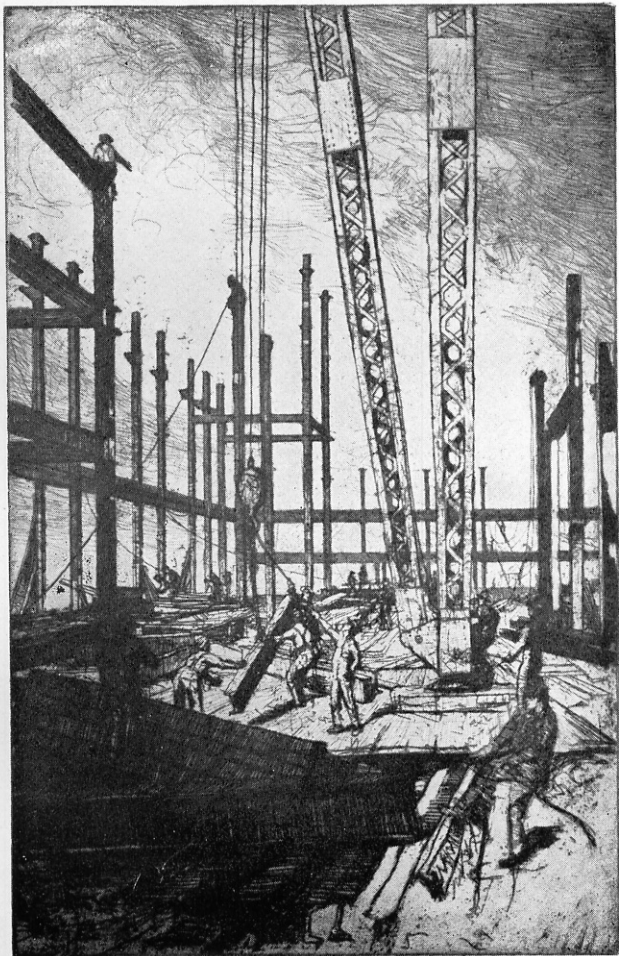

STRUCTURAL IRON
Toilers of the City Series No. 5
Ralph M. Pearson

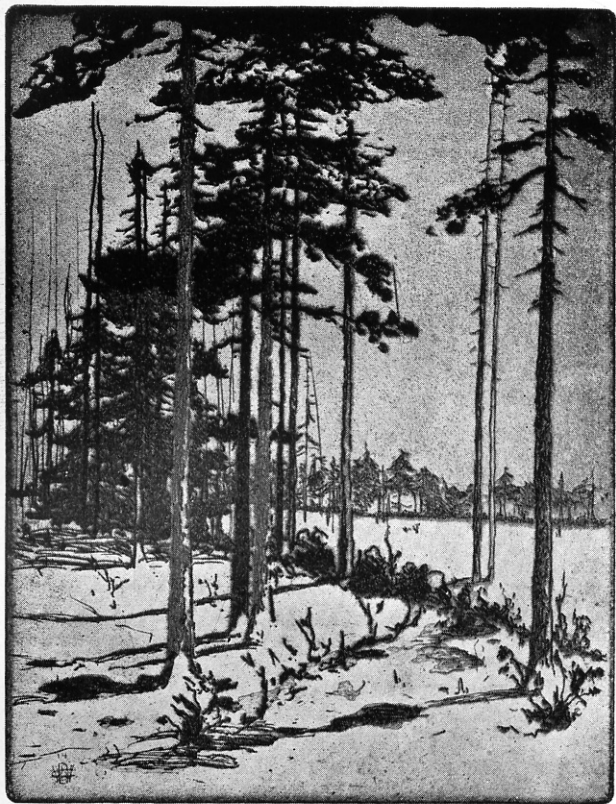

AWAKENING OF SPRING
Chas. W. Dahlgreen

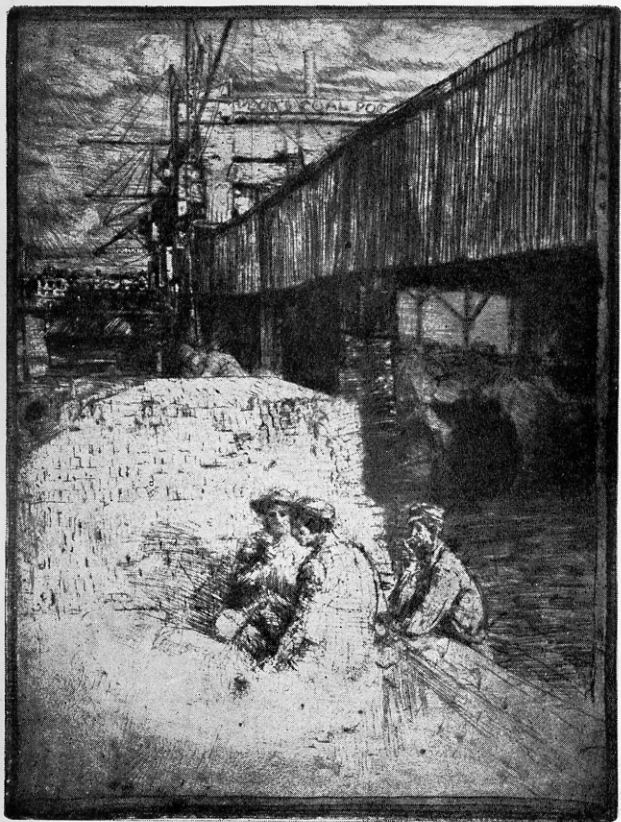

GOWANUS CANAL
Allen Lewis

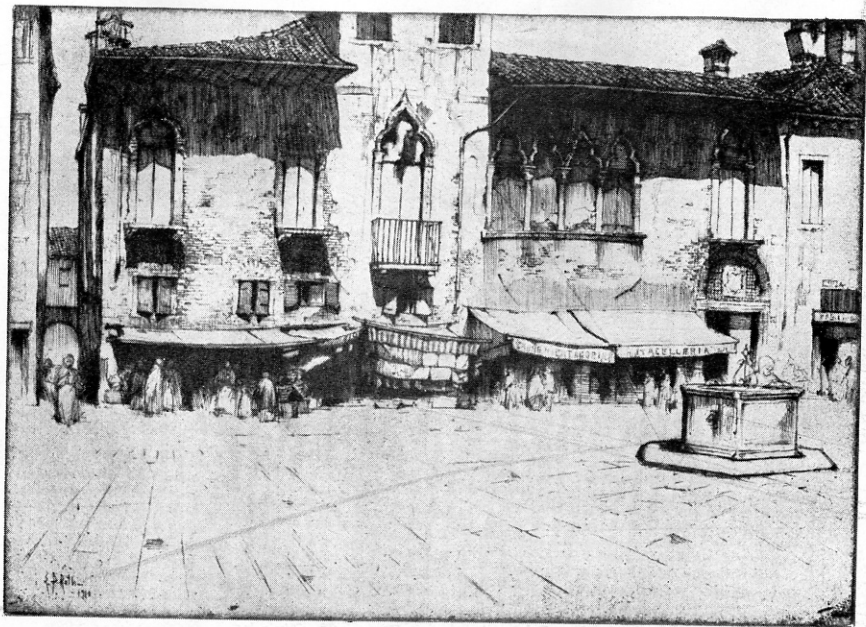

CAMPO MARGHERITA
E. D. Roth



BASILICA PALLADIANA
Maurice Achener

CATALOGUE OF EXHIBITION

MARCH, 1914

ACHENER, MAURICE

- 1 Sienne
- 2 Basilica Palladiana, Vicenza
- 3 Fiesole *il*
- 4 L'Escalier, Vicenza
- 5 Antwerp

AID, GEORGE C.

- 6 Port D'Honfleur
- 7 Ponte Sulla Rocca, San Remo
- 8 Carcassonne
- 9 Chartres
- 10 Casa Vecchia
- 11 Le Seine á Puteaux

ARMINGTON, CAROLINE H.

- 12 Lake Windermere
- 13 Rue Sous le Cap, Quebec

ARMINGTON, FRANK M. *il*

- 14 Jean
- 15 Type Oriental
- 16 Meditation

BARONE, ANTONIO

- 17 La petite Grecque
- 18 La danse aux Crèpuscule
- 19 Still life

BICKNELL, W. H. W.

- 20 On the Abajona
- 21 After the shower

BLOODGOOD, ROBERT F.

- 22 The fairy godmother

BURR, GEORGE ELBERT

- 23 Oaks in winter, drypoint
- 24 The willows, drypoint
- 25 The fairy glen, drypoint

CALEWAERT, LOUIS

- 26 Youth drawing
- 27 Portrait, J. R.
- 28 The canal
- 29 William Fanning
- 30 Luminaris
- 31 Ma Grandmere endormi
- 32 Portrait de ma Grandmere
- 33 The blower

CHANDLER, GEORGE WALTER

- 34 Via Monte, San Remo
- 35 Rue ab del Kader, Sfax
- 36 La fleche à Rouen

COLWELL, ELIZABETH

- 37 Magdalen Tower, Oxford

COTTON, JOHN W.

- 38 Place de la Digue, Bruges
- 39 Lelant Downs, Cornwall, dry point
- 40 Old Flemish mill, aquatint and color
- 41 The Avenue, Bruges, aquatint and color

COVEY, ARTHUR S.

- 42 New York from Castle Stevens

CRANE, DONN P.

- 43 Mountain road, drypoint
- 44 Summer
- 45 The sentinel, drypoint

DAHLGREEN, CHARLES W.

- 46 Edge of timber line
47 Fisherman's camp
48 Birches
49 Sunshine and poetry
50 Early Spring, Giverny
51 Awakening of Spring
52 Christmas
53 Winter shadows
54 On the road to Holland

ERTZ, EDWARD

- 55 Old oaken bucket

ESKRIDGE, ROBERT L.

- 56 Old cottage in sunlight

GALLAGHER, SEARS

- 57 Boy with dog
58 St. Paul's cathedral, Boston
59 Clovelly

GETCHELL, EDITH LORING

- 60 Homestead by the sea
61 Tide Marles

GLEESON, C. K.

- 62 Riverside inn, River Marne
- 63 Riverside inn, Lucerne
- 64 Fifteen houses and Pont Neuf
- 65 Apside cathedral, Avila, Spain

GOETSCH, GUSTAV F.

- 66 North river, N. Y.
- 67 Mississippi river
- 68 Glimpse of Gloucester Harbor
- 69 Marblehead

GOLDTHWAITE, ANNE J

- 70 Vultures, Jardin des Plantes
- 71 A dancer
- 72 Bal Bullier, Paris
- 73 Zelina

GRIFFITH, LOUIS O.

- 74 Landscape
- 75 Solitude, color

HARSHE, ROBERT B.

- 76 Eucalyptus and sheep
- 77 Abandoned kilns
- 78 Mill in Delft
- 79 Twilight

HARER, FREDERICK W.

- 80 Portrait
- 81 Head of young woman, drypoint
- 82 Andy MacGreggor, drypoint
- 83 The Farrier, drypoint
- 84 An effect of light, soft ground etching
- 85 Independence Square, soft ground etching

HITTLE, MARGARET A.

- 86 Noel

HORNBY, LESTER G.

- 87 Le Gouter, Villiers, Marne
- 88 Le chateau á Langeais, Loire
- 89 Le chateau á Luynes, Loire
- 90 Ciel et champs, No. 3, Normandy
- 91 Ciel et champs, No. 4, Marne
- 92 Ciel et champs, No. 7, Normandy
- 93 Ciel et champs, No. 8, Loire Valley
- 94 Le ciel Pluvieux, Marne
- 95 La Marne á Choteau, Thierry

HURLEY, E. T.

- 96 Ohio river
- 97 Dayton, O.
- 98 Fourth street, Cincinnati

HYDE, HELEN

- 99 A Javanese small person
100 A little dancer of the No
101 Alfonse and Conchita

JAQUES, BERTHA E.

- 102 Along the Mall at Chiswick
103 Albergo, Italy
104 Willows at Rijsord
105 Arch, Roman Forum
106 Columns, Roman Forum

JOHNSON, C. RAYMOND

- 107 Twelfth street, Chicago

KIMBALL, KATHARINE

- 108 La cour de ferme á St. Mammes
109 La Maison Roy, Petit Andely

KING, CHARLES B.

- 110 Evening, Holland
111 A freshening breeze
112 After the rain, Fifth avenue, New York
113 Den Papegaei

LEARNED, ARTHUR C.

- 114 Miss Grace George, drypoint
115 Bacchanale, drypoint

LEVY, WILLIAM A. *verbach*

- 116 Sylvia, soft ground etching
117 The 'celloist, soft ground etching
118 Professor B., soft ground etching
119 M. Charles, soft ground etching
120 Man in cloak, drypoint
121 Blind beggar *il*

LEVY, BEATRICE S.

- 122 Yellow field, color

LEWIS, ALLEN

- 123 Valle de Chevreuse *il*
124 Work shop
125 Gowanus canal
126 Paris print shop
127 Sleeping dog

LUQUIENS, H. M.

- 128 Tagus river, Toledo, Spain
129 Alhambra

DE MARI, VALERE

- 130 Tenements, drypoint

MAYFIELD, ROBERT B.

- 131 Noel
132 Selby reading
133 Antebellum home, New Orleans

MELVILLE, FRANCIS

- 134 What is the next letter?

MERRILL, KATHARINE

- 135 Culebra cut
136 June afternoon
137 Foot of Culp's hill
138 Little Round Top

MILHAU, ZELLA DE

- 139 Pirates' cave

NORDFELDT, B. J. O.

- 140 House of the Madonna
141 Three cronies
142 Place terre au Duc
143 The Bush
144 La marchande des fleurs
145 The Laïta

OAKLEY, GEORGE C.

- 146 Ye Olde Dick Whittington

PARTRIDGE, G. R.

- 147 Le Pantheon
148 In a King's house
149 Das bettler mädchen
150 A Hessian messenger
151 A house in Hussia
152 Winter blossoms

PAULUS, FRANCIS PETRUS

- 153 The sentinel
154 The philosopher
155 In the crypt
156 The coppersmith
157 Song of the coppersmith

PEARSON, RALPH M.

- 158 Rock River sunset, color 28
159 Squaw rock
160 Winter in Jackson Park
161 Kansas City bluff
162 Structural iron
163 Black Hawk country
164 Book plates

PERARD, VICTOR

- 165 Madeleine, Paris

PLOWMAN, GEORGE T.

- 166 The tannery
167 St. Nicholas
168 Notre Dame

QUINLAN, WILL J.

- 169 New York towers
170 Broad street, N. Y.
171 Eleventh street bridge, Tacoma

RANDOLPH, LEE F.

- 172 Wind-swept pine
173 An Arab street, Constantine
174 French farm court

RAYMOND, F. W.

- 175 The model
176 Landscape

REED, E. H.

- 177 The wind-swept dunes
178 A ship of dreams
179 A north woods hermitage
180 The white dome
181 November, Jackson Park

ROTH, ERNEST D.

- 182 An Umbrian hill town
183 The Grill, Venice
184 Assisi
185 Campo S. Toma, Venice
186 Ca'd'oro, Venice
187 S. Gimignano, the gate
188 Campo Margherita, Venice
189 Arch of the Conca, Perugia
190 Wash line, Venice

SAWYER, PHILIP AYER

- 191 M'lle X.

SENSENEY, GEORGE

- 192 The cord spinner, color
193 A Venetian doorway, color

SLOAN, J. BLANDING

- 194 Fisherman's hut
195 Mitchell Tower
196 Silent night
197 Logan monument
198 Entrance to Art Institute
199 Moonlight and shadow

SQUIRE, MAUD HUNT

- 200 Peasant, color
- 201 Conger eels, color
- 202 Sisters, color
- 203 Little girl, Concarneau, color
- 204 On the Quai, color
- 205 Market woman, color
- 206 Girl with basket, color

STEVENS, DOROTHY

- 207 Sortie de l'église
- 208 Cathedral square

STEVENS, THOMAS W.

- 209 Bow and arrow
- 210 Construction
- 211 Fountain of Great Lakes

STUEVER, CELIA M.

- 212 Ulm II

TALLMADGE, THOMAS E.

- 213 Building the fountain
- 214 Michigan Avenue

WALKER, JESSIE A.

- 215 Flamingoes, color
- 216 Cranes, color
- 217 Tiger
- 218 Madeleine, color

WELSCH, PAUL

- 219 Les Forgerons
- 220 La Forge
- 221 Port St. Nicholas
- 222 Le Chantier
- 223 At Schiffmatt, Strasbourg

WESSELHOEFT, MARY F.

- 224 Portrait of Madame W.

WHITE, CHARLES HENRY

- 225 San Remo
- 226 The old manor
- 227 Washington
- 228 The Sterme
- 229 Old San Remo
- 230 The Madonna

WINSLOW, HENRY

- 231 The little farm
- 232 St. Paul's
- 233 Pont de l'Arche
- 234 The wanderer

WRIGHT, MARGARET W.

- 235 Tower of Chinon

WOOD, FRANKLIN T.

- 236 Piazza Bagnaia
- 237 Porta della Conca, Perugia
- 238 Taormina from Greek theatre
- 239 Brownings's palace, Venice
- 240 Hermitage
- 241 Farm lane
- 242 Gondolas

WORKMAN, DAVID TICE

- 243 Old Durham Bridge

MEMBERS OF CHICAGO SOCIETY OF ETCHERS
 REPRESENTED IN THIS EXHIBITION

Achener, Maurice	15 avenue de Villars, Paris
Aid, George C.	Bordighera, Italy
Armington, Caroline H.	70 Boul du Montparnasse, Paris
Armington, Frank M.	70 Boul du Montparnasse, Paris
Bicknell, W. H. W.	Winchester, Mass.
Bloodgood, Robert F.	30 East 57th St. New York
Burr, George Elbert	1325 Logan St., Denver, Colo.
Calewaert, Louis	4312 Greenwood Ave., Chicago
Chandler, George Walter	86 rue Vaneau, Paris
Colwell, Elizabeth	1373 E. 57th St., Chicago
Cotton, John W.	327 Huron St., Toronto
Covey, Arthur S.	Leonia, N. J.
Crane, Donn P.	1705 Auditorium Tower, Chicago
Dahlgreen, Charles W.	1640 N. Keeler Ave., Chicago
Ertz, Edward	Springfield, England
Gallagher, Sears	486 Boylston, St., Boston
Getchell, Edith Loring	6 Linden St., Worcester, Mass.
Gleeson, C. K.	4520 Cote Brilliante, St. Louis
Goetsch, Gustav F.	St. Louis, School of Fine Arts
Goldthwaite, Anne	20 W. 10th St., New York
Griffith, Louis O.	1553 E. 57th St., Chicago
Harshe, Robert B.	927 Oxford St., Berkeley, Calif.
Harer, Frederick W.	320 Harmony St., Philadelphia
Hornby, Lester C.	473 Pawtucket Ave., Pawtucket, R. I.
Hurley, E. T.	Rookwood Pottery, Cincinnati, O.
Hyde, Helen	Tokyo, Japan
Jaques, Bertha E.	4316 Greenwood Ave., Chicago
Kimball, Katharine	123 Pall Mall, London
King, Charles B.	814 Jefferson Ave., Detroit, Mich.
Learned, Arthur G.	12 W. 40th St., New York
Levy, William A.	131 E. 23rd St., New York
Lewis, Allen	76 Columbia Heights, Brooklyn, N. Y.
Luquiens, H. M.	201 Bishop St., New Haven, Conn.
de Mari, Valere	Care Am. Ex. Co., Paris
Mayfield, Robert B.	2525 Napoleon Ave, New Orleans
Melville, Francis,	28 Monroe Place, Brooklyn Heights, N. Y.