

**ARCHITECTURAL EXHIBITION**  
**DETROIT ARCHITECTURAL CLUB AND**  
**THE SOCIETY OF ARTS AND CRAFTS**

Under the patronage and in the Galleries of  
**THE DETROIT MUSEUM OF ART**

May 12 to 23 inclusive.

1909

# COMMITTEE ON EXHIBITION

Mr. Oscar C. Gottesleben, Chairman  
Mr. Marcus R. Burrowes  
Mr. Geo. G. Booth  
Mr. Wirt C. Rowland  
Prof. A. H. Griffith

## ¶ For Detroit Society of Arts & Crafts

Mr. Geo. G. Booth, Chairman  
Mr. H. J. Caulkins  
Miss Helen Plumb  
Miss A. McEwen  
Miss Mary Chase Perry  
Mr. Geo. Mehling

## ¶ Sub Committee on Hanging

Mr. J. DeJonge Smith, Chairman  
Mr. Clyde Burroughs  
Prof. A. H. Griffith  
Miss A. McEwen

## ¶ Sub Committee on Catalogue

Mr. Harry G. Muehlman, Chairman  
Mr. S. Rosengarten  
Mr. Clarence W. Palmer

---

# THE UTILITY OF EXHIBITIONS

---



IN the Introductory of the Catalogue of the T.—Square Club Exhibition some years ago, Prof. Paul Cret has stated that it is still a matter of doubt, in the minds of some persons at least, whether the exhibitor or the public derives the greater benefit from an Architectural Exhibition. There can be no question regarding the benefit to the architectural student. If he be an exhibitor, he can not fail to know that quickening ambition and glowing enthusiasm which ensue when one measures himself against the prowess of others in the lists of healthful and invigorating competition. On the other hand, if he be not an exhibitor, he yet has the full opportunity of judging and comparing the works of the men who do things and he will surely draw some inspiration from the works exhibited and from the very atmosphere of the Exhibition itself.

All of the foregoing is but a generalization, and the object of this prelude is to explain the purposes and aims which underlie this Exhibition, which is given jointly by the Detroit Architectural Club and the Society of Arts and Crafts. This is a modest Exhibition. It was intended that it should be so. A very few of the well known Architects of the Country were asked to send examples of their work and they have done so; the remainder of the Architectural Exhibition is almost purely local in its make-up. The Exhibition of applied and decorative arts is of course chosen from a broader field. It is believed that the opportunity thus given to the general public to know the excellence of character and quality of the work being produced in the local field of activity will be a revelation to many. On the other hand, the few examples which are shown of work by acknowledged masters will tend to have a chastening effect upon the minds of those local exhibitors, who may have conceived the idea that they have attained the goal of perfection.

It should be no experiment to combine an Architectural

---

# THE UTILITY OF EXHIBITIONS

---

Exhibition with an exhibit of workers in the Arts and Crafts. The one idea carries with it the other and there is no line of demarcation.

That great craftsman, William Morris, defined Architecture as "the art of building suitably with suitable materials," and craftsmanship as "the art of making useful things beautiful." There is no hiatus in this succession of thought. The artist, the architect and the craftsman should be so closely identified, that they could be with difficulty distinguished one from the other. It is not sufficient that the Architect be required to design his buildings properly and with suitable embellishments and appurtenances. He must know where and by whom such designs can be executed in an intelligent manner. Who, but the trained craftsman can meet this want?

It is for the purpose of pointing out to the public that the above mentioned thoughtful and intelligent combination of workers exists, and that the work produced is of a high order of excellence, that this Exhibition has been instituted. It is expected that similar Exhibitions will be held annually and it is hoped that they will furnish a proper stimulus, not only to the workers but to those who require their services.

Frank C. Baldwin.

---

# ANNOUNCEMENTS

---

## ¶ Press View

Tuesday, May 11th, 10 A. M. to 4 P. M.

## ¶ Reception

Tuesday, May 11th, 8:30 P. M.

## ¶ Public Exhibition

May 12th to 23rd inclusive

Hours: 9 A. M. to 4 P. M.

Evenings: May 14th, 18th and 21st

Hours: 7:30 P. M. to 10 P. M.

---

# DIRECTORATE

---

President	-	-	-	-	Mr. Dalton R. Wells
Vice President	-	-	-	-	Mr. Oscar C. Gottesleben
Secretary	-	-	-	-	Mr. D. J. V. Snyder
Treasurer	-	-	-	-	Mr. J. H. Gustav Steffens
Financial Secretary	-	-	-	-	Mr. Harry G. Muehlman

## Board of Directors

Mr. Frank C. Baldwin  
Mr. Wirt C. Rowland  
Mr. S. B. Rosengarten

For the Year 1909-10.

---

# COMMITTEES

---

## ¶ Education

Mr. Oscar C. Gottesleben, Chairman

Mr. Thomas McCrickett

Prof. Emil Lorch

## ¶ House

Mr. S. B. Rosengarten, Chairman

Mr. Edward A. Schilling

Mr. J. H. Gustav Steffens

## ¶ Entertainment

Mr. Wirt C. Rowland, Chairman

Mr. J. C. Clapp

Mr. A. W. Balle

## ¶ Publicity

Mr. D. J. V. Snyder, Chairman

Mr. A. J. Malcomson

Mr. W. C. Bunce

## ¶ Membership

Mr. Harry G. Muehlman, Chairman

Mr. M. D. Eames

Mr. H. B. Richards

---

# EDUCATIONAL

---

## ¶ Class in Academic Design

under Mr. C. Gottesleben

Mr. Lavern R. Bennett

Mr. Robert Finn

Mr. Hugo G. Knapp

Mr. Clarence W. Palmer

Mr. Frank H. Wright

Mr. Harry J. Farwell

Mr. William F. Goodrich

Mr. Arthur J. Malcomson

Mr. J. H. Gustav Steffens

## ¶ Class in Clay Modelling.

under Mr. Alfred Nygard

Mr. Harry J. Farwell

Mr. Hugo G. Knapp

Mr. Harry G. Muehlman

Mr. J. H. Gustav Steffens

Mr. Robert Finn

Mr. J. Philip McDonnell

Mr. Clarence W. Palmer

Mr. Frank H. Wright



---

# REGISTER

---

## HONORARY MEMBERS

KAHN, ALBERT,	58 Lafayette Bvd.
MASON, GEORGE D.,	80 Griswold Street.
NYGARD, ALFRED F.,	68 Cass Ave.

## ACTIVE MEMBERS

ATCHESON, NORMAN S.,	80 Griswold St.
BALDWIN, FRANK C.,	1103 Union Trust Bldg.
BALLE, AUGUST W.,	484 Field Ave.
BAXTER, F. G.,	1024 Hammond Bldg.
BENNETT, LAVERN R.,	87 Mt. Vernon Ave.
BEARDSLEY, ADDISON G.,	22 Cleland Bldg.
BOYDE, JOHN R.,	Windsor, Ont.
BRENNAN, HENRY J.,	710 Washington Arcade
BUNCE, WILLIAM C.,	368 Concord Ave.
BURROWES, MARCUS R.,	1103 Union Trust Bldg.
CHITTENDEN, ALPHEUS W.,	1805 Ford Bldg.
CLAPP, JOHN E.,	1314 Penobscot Bldg.
CLEMENT, H. B.,	94 Rosedale Court
CRANE, C. HOWARD,	Windsor, Ont.
DADSON, FRANK,	779 Greenwood Ave.
DARLING, H. J.,	510 Washington Arcade
DONALDSON, ALEX G.,	Flint, Mich.
DONALDSON, J. M.,	1314 Penobscot Bldg.
DVORAK, LOUIS,	643 St. Antoine St.
EAMES, MELVILLE D.,	439 Vinewood Ave.
EISEN, ADOLPH,	1017 Hammond Bldg.
FARWELL, HARRY J.,	Gas Office Bldg.
FINN, ROBERT,	410 Monroe Ave.
FRAUENFELDER, JOHN J.,	1103 Union Trust Bldg.
FREIR, HENRY J.,	1301 Penobscot Bldg.
GEHRKE, HANS,	1322 Chamber of Commerce
GIES, ROWLAND C.,	510 Wayne County Bank Bldg.
GOODRICH, WILLIAM F.,	334 Holcomb Ave.
GORDON, ROBERT H.,	775 14th Ave.
GOTTESLEBEN, OSCAR C.,	30 Adlaide St.
GRYLLS, H. J. MAXWELL,	710 Washington Arcade
HALPIN, DEWEY,	736 Lincoln Ave.
HIRSCHMAN, JESSE F.,	858 Brush St.
KEYES, H. T.,	Wyandotte, Mich.

---

# REGISTER

---

KNAPP, HUGO G.,	89 Church St.
KOTTING, CHAS.,	1805 Ford Bldg.
LONGSTAFF, HARRY W.,	247 McClellan Ave.
LORCH, PROF. E.,	Ann Arbor, Mich.
McDONNELL, J. PHILIP,	918 Trumbull Ave.
MacFARLANE, WALTER,	1310 Penobscot Bldg.
McGRATH, JAMES C.,	393 Lillebridge Ave.
MALCOMSON, ARTHUR J.,	373 Trumbull Ave.
MAUL, WALTER,	868 Pennsylvania Ave.
MEIER, HENRY J.,	1314 Penobscot Bldg.
MESSITER, W. BASIL,	272 Sheridan Ave.
MILDNER, RICHARD,	1017 Hammond Bldg.
MUEHLMAN, HARRY G.,	173 Monroe Ave.
MILLS, BYRON E.,	317 Avery Ave.
NETTLELON, JAMES B.,	1405 Penobscot Bldg.
O'DELL, H. A.,	1024 Hammond Bldg.
PALMER, CLARENCE W.,	336 Kirby W.
POTTLE, GEORGE V.,	Gas Office Bldg.
REED-HILL, Wm.,	Ford Bldg.
RENNEY, S. E.,	175 Milwaukee Ave., E.
REYNOLDS, ROBERT A.,	170 Blaine Ave.
RICHARDS, HAROLD B.,	824 Second Ave.
ROPES, GEO. H.,	22 Cleland Bldg.
ROWLAND, WIRT C.,	80 Griswold St.
SCHILLING, EDWARD A.,	1115 Union Trust Bldg.
SCHMOOK, AUGUST C.,	879 Humboldt Ave.
SCHURMAN, JOHN,	8 Cleland Bldg.
SNYDER, D. J. V.,	1103 Union Trust Bldg.
STEFFENS, J. H. GUSTAVE,	20 Ledyard St.
STRATTON, W. B.,	1103 Union Trust Bldg.
VAN LEYEN, EDWARD C.,	1115 Union Trust Bldg.
VON GRUBEN, CARL F.,	312 Ferguson Bldg.
WATT, JOHN,	Windsor, Ont.
WEILER, WALTER F.,	229 Division St.
WELLS, DALTON R.,	84 Marston Court
WETZEL, B. C.,	404 Hammond Bldg.
WHITNEY, W. P.,	404 Moffatt Blk.
WIEDMEIER, F. W.,	344 Arndt St.
WILBY, ERNST,	58 Lafayette Blvd.
WILLIAMS, ALBERT E.,	212 Englewood Ave.
WRIGHT, FRANK H.,	262 Rademacher Ave.
WILLIAMSON, C.,	Walkerville, Ont.
WUNDERLICH, HARRY T.,	90 Swain Ave.

---

# REGISTER

---

## NON-RESIDENT MEMBERS

BECKWITH, HARRY G.,	Chicago, Ill.
BIELMAN, CLAUDE W.,	Indianapolis, Ind.
BLUMBERG, A.,	Treasury Dept. Washington, D. C.
DORST, HARRY W.,	University of Michigan.
LEWIS, F. O.,	Havana, Cuba
MANDELBAUM, C.,	Philippine Islands
LENTZ, WALTER,	University of Michigan
SWALES, FRANCIS S.,	London, England
MARR, RICHARD,	Harvard University

## ASSOCIATE MEMBERS

ALBRICHT, W. G.,	1212 Penobscot Bldg.
BOOTH, E.,	1247 15th St.
BURROUGHS, CLYDE,	Museum of Art
DETWILER, W. A.,	510 Hammond Bldg.
GRIFFITH, A. H.,	Museum of Art
KARPP, F. C.,	568 St. Antoine St.
McCRICKETT, T. F.,	904 Brush St.
ROSENGARTEN, S. B.,	468 Brush St.
SMITH, J. DeJONGE,	Bloomfield Hills, Mich.
WARNER, JAMES T.,	255 Grd. Boulevard, West
TYACKE, CHAS. W.,	233 24th St.

---

## ACKNOWLEDGEMENTS

---

¶ The Detroit Architectural Club wishes to acknowledge its indebtedness.

¶ To the Detroit Museum of Art for its hearty co-operation and the generous extension of the use of its galleries :

¶ To those engaged in the practice of Architecture and Allied Arts for the generous aid accorded the committee through the loan of their works. : :

¶ To Mr. Alfred Nygard whose deep interest in the club has prompted him to take an active part in the furtherance of its class work. : : : : :

¶ To the Employers Association for the use of its rooms as a meeting place during the past season. : : :

---

# THE DETROIT SOCIETY OF ARTS & CRAFTS

---

President	Mr. George G. Booth
Vice-President	Mr. H. J. Caulkins
Treasurer	Mr. William B. Stratton
Secretary	Miss Helen Plumb

## COMMITTEES

### ¶ Executive

Mr. Wm. B. Stratton, Chairman

Mr. H. J. Caulkins	Miss Mary Chase Perry
Miss A. McEwen	Miss Helen Plumb
Miss Sarah Hendrie	The President ex-officio

### ¶ Finance

Mr. William B. Stratton, Chairman

Mr. H. J. Caulkins	The President ex-officio
--------------------	--------------------------

### ¶ Membership

Mr. William Aikman Jr., Chairman

Mrs. C. A. Newcomb Jr.	Mr. George Mehling
Mrs. George True	Miss Mary Turner
Miss Mabel Cady	Mrs. H. J. Caulkins
Miss Cornelia Campbell	Mrs. Sidney Corbett
Mrs. William Clay	

### ¶ Exhibitions and Lectures

Miss Mary Chase Perry, Chairman

Miss Helen Plumb	Miss Sarah Hendrie
Mrs. Frank C. Baldwin	Mrs. George T. Hendrie
Miss Bertha Lloyd	



Entrance to Hotel Pontchartrain  
Detroit, Mich.  
George D. Mason, Architect, Detroit

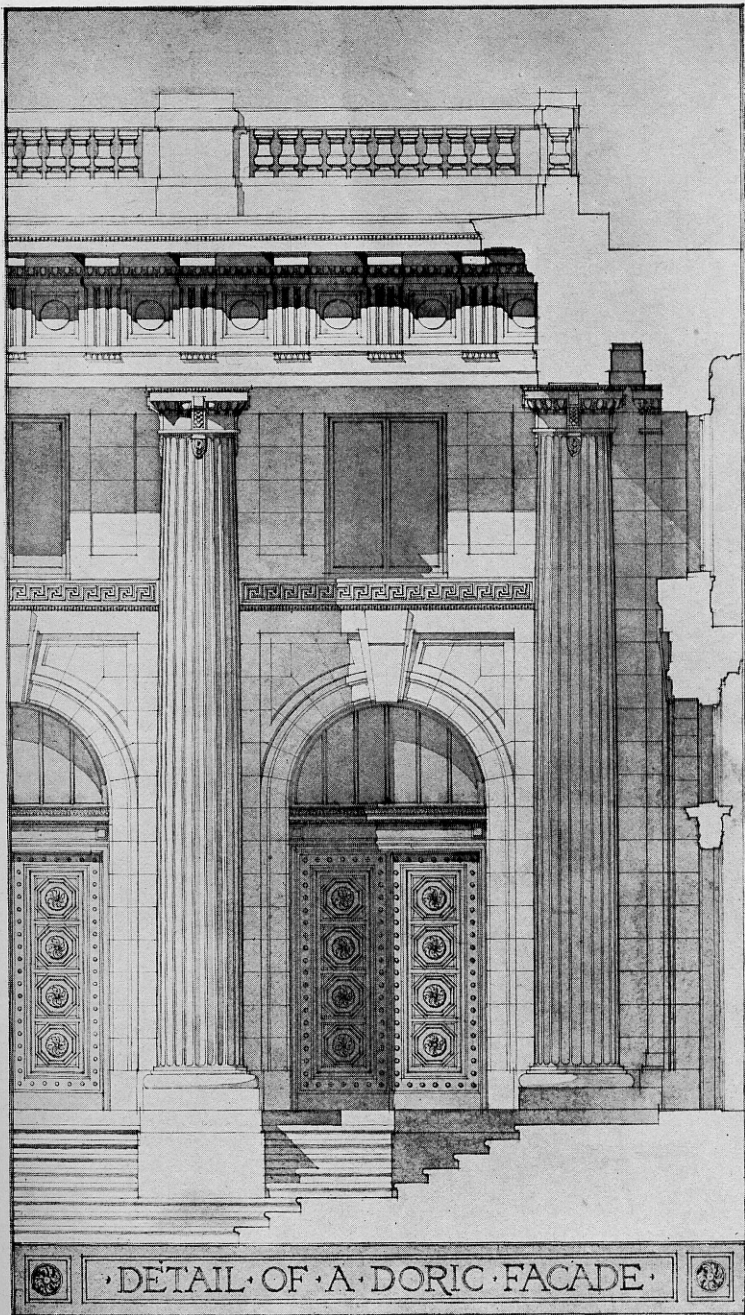

·DETAIL·OF·A·DORIC·FACADE·

Order Problem  
Hugo G. Knapp, Detroit

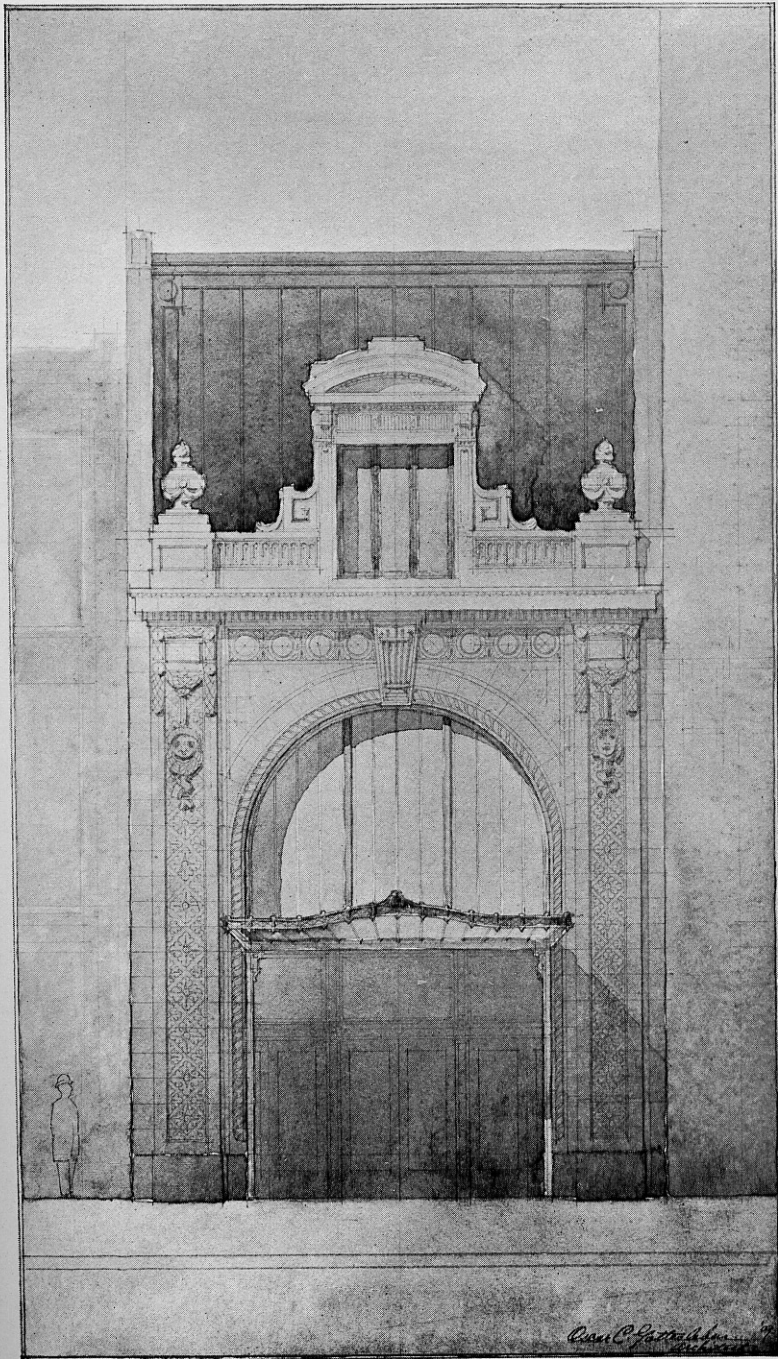

Facade of Proposed Theatre



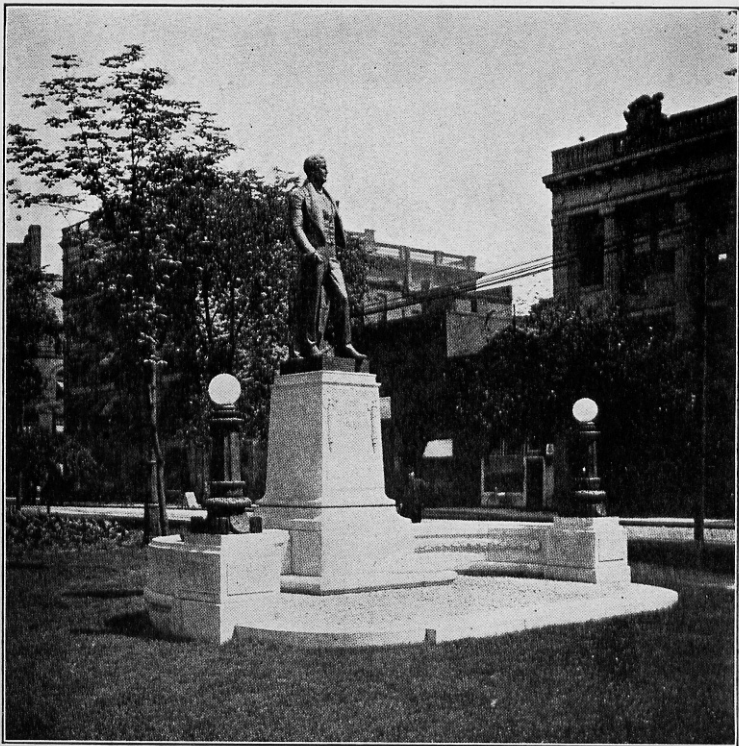

Monument to Stevens T. Mason, Detroit, Mich.  
A. Weinert, Sculptor  
H. Van Buren Magonigle, Architect, New York

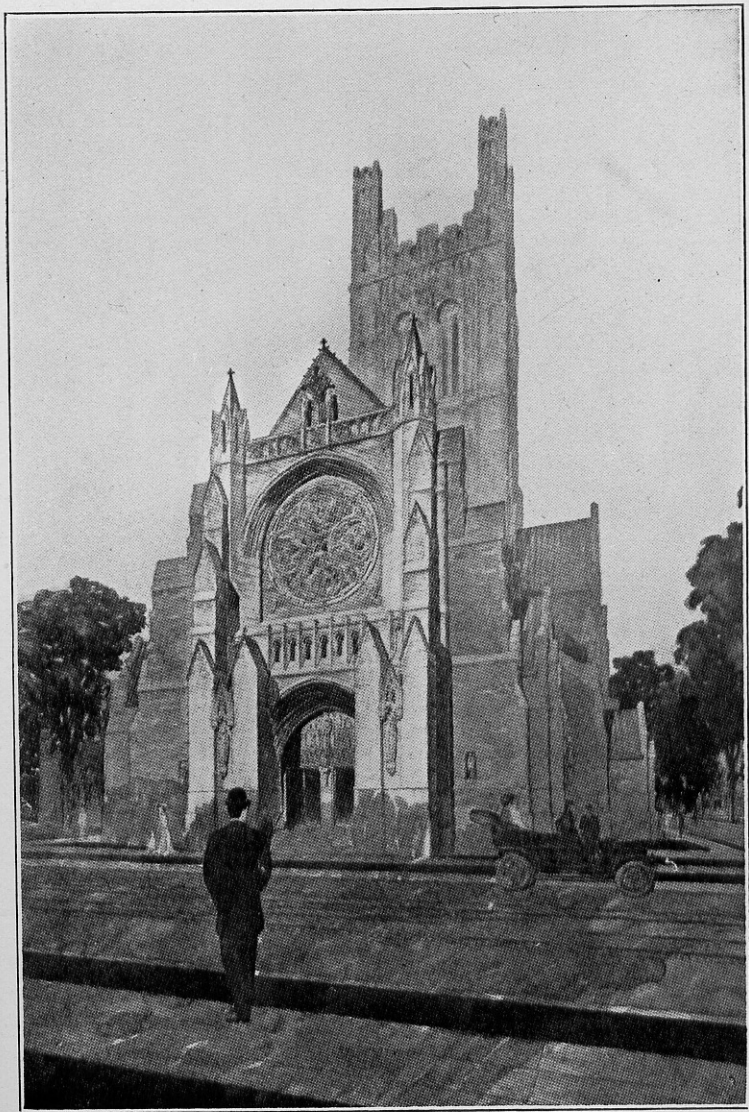

St. Paul's Cathedral  
Detroit, Mich.  
Crane, Goodline and Ferguson  
Architects, Boston



Clay Model  
Class Work  
H. G. Muehlman



House at Detroit, Mich.  
Stratton & Baldwin  
Architects, Detroit  
M. R. Burrowes, Associate



Mortuary Chapel  
Woodlawn Cemetery  
Detroit, Mich.  
Albert Kahn, Architect, Detroit  
Ernest Wilby, Associate



Alumni Memorial Hall  
Ann Arbor, Mich.  
Donaldson & Meier  
Architects, Detroit



Residence at Detroit, Mich.  
Mildner and Eisen, Architects, Detroit

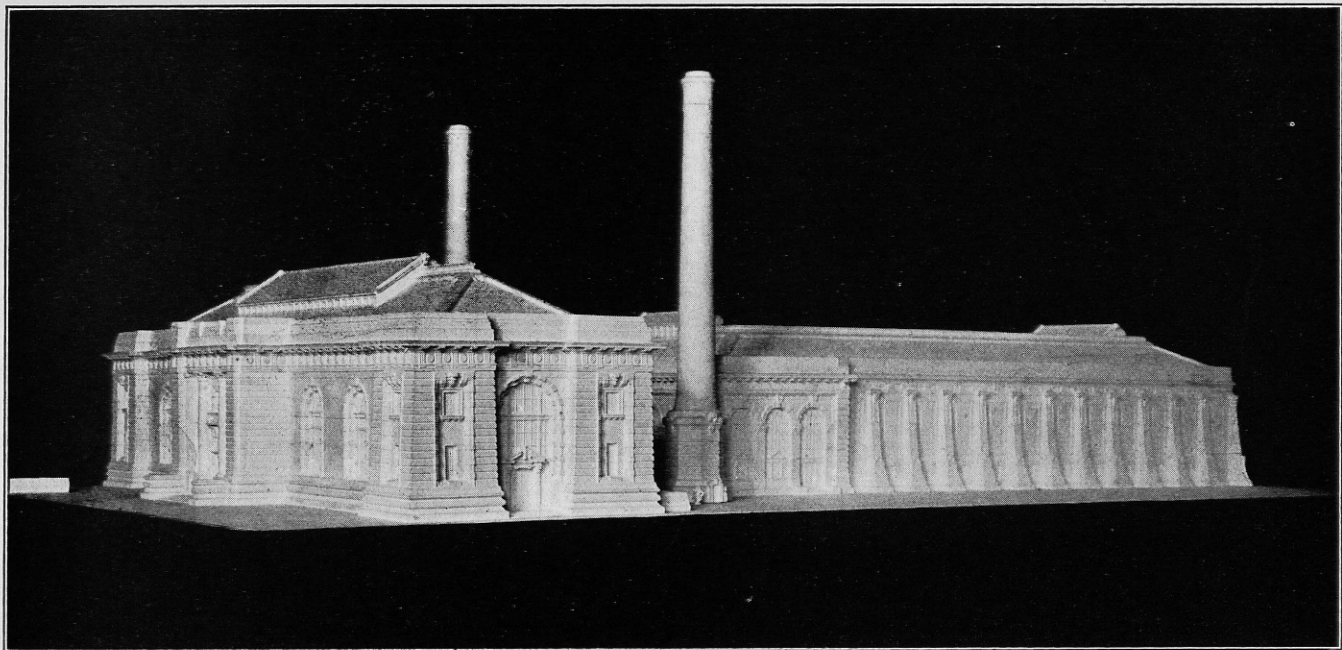

Pumping Station, Detroit, Mich.  
(Plaster model)  
Smith, Hinchman & Grylls,  
Architects, Detroit



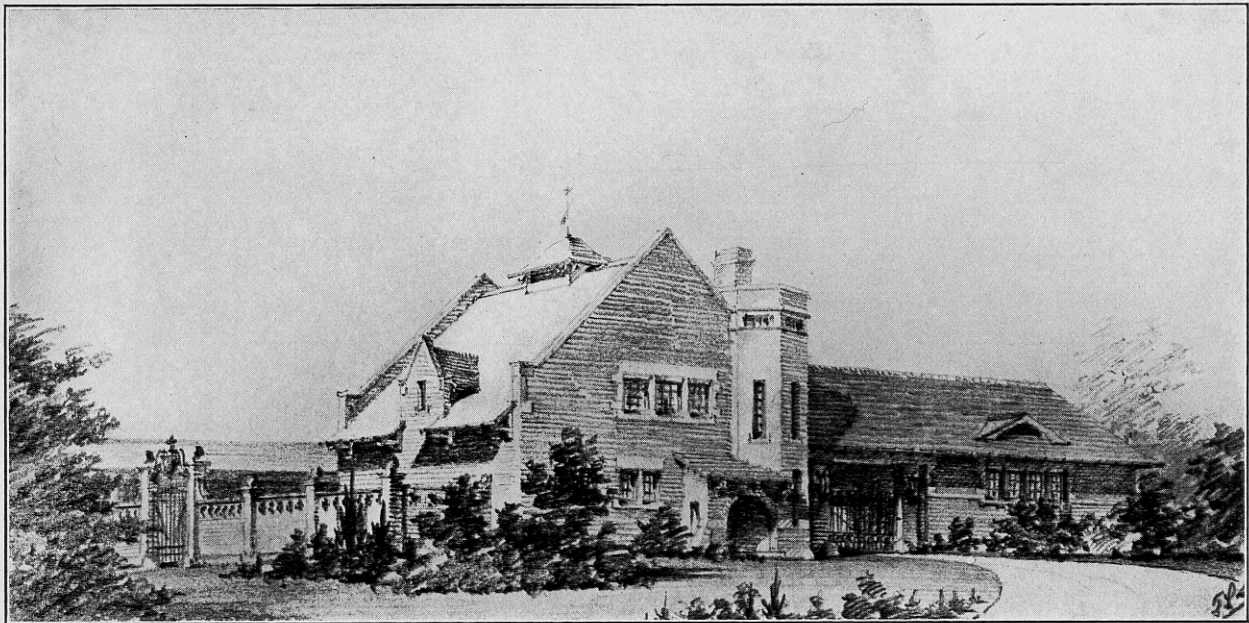

Stables, Pumping Station  
Detroit, Mich.  
Smith, Hinchman & Grylls  
Architects, Detroit



COUNTRY CLUB  
GROSSE POINTE MICH.  
ALBERT KAHN ARCHITECT  
ERNEST WILBY ASSOCIATE  
DETROIT MICH.

Country Club Grosse Pointe Farms, Mich.  
Albert Kahn, Architect, Detroit  
Ernest Wilby, Associate

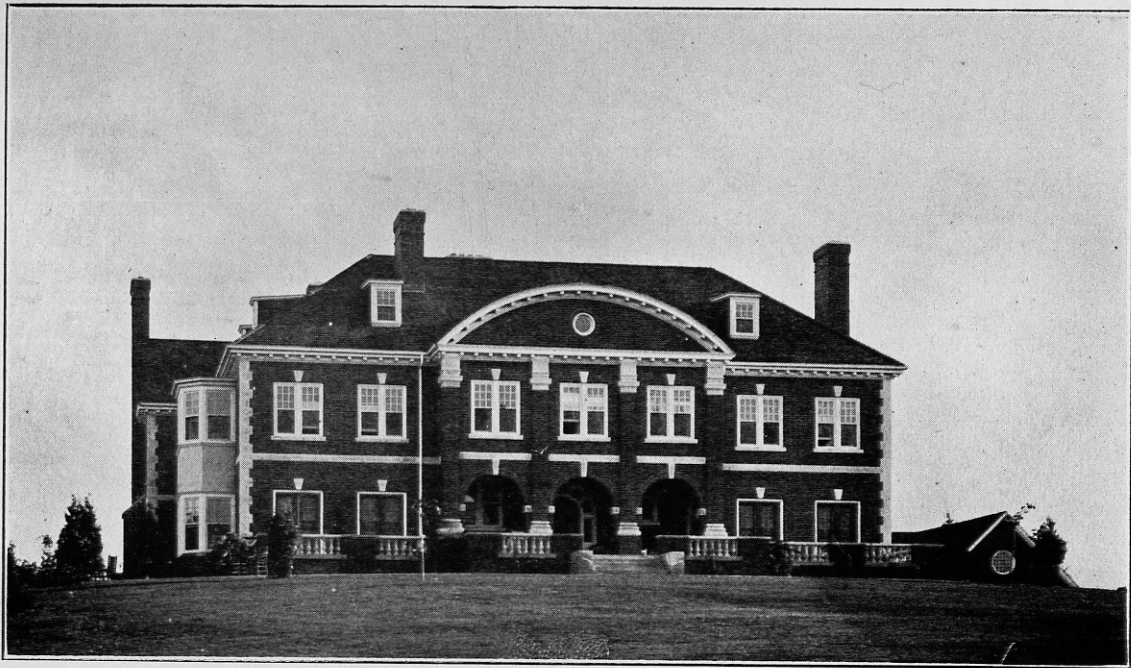

House at Bloomfield Hills, Mich.  
Chittenden & Kotting, Architects, Detroit



House at Moline, Ill.  
John Scott & Co. Architects, Detroit



House at Grosse Pointe Farms Mich.  
Spier, Rohns and Gehrke, Architects, Detroit

---

# INDEX TO EXHIBIT

---

**ADAMS, MR. HERBERT**, 131 W. 11th St., New York City.

1 Model for Medal N. Y. Chapter American Institute of Architects.

**ALLEN, MR. HAVILAND W.**, 24 Dwight Bldg., Jackson,  
Michigan.

2 Residence of Prof. M. P. Tilley.

3 A Jackson Cottage.

**BALDWIN, MR. FRANK C.**, 1103 Union Trust Bldg.

4 Chair (Antique).

5 Settle. Designed by Mr. Baldwin.

**BARNES, C. F. J.**, 307 Tolsma Bldg.

6 Residence.

7 Residence

8 Four Apartment Building.

**BEACH, CHESTER**, 55 W. 24th St., New York City.

9 Bronze "Out of Work."

10 Bacchus and Fawn.

11 The Past.

12 Swimming.

13 Breadth of the Pines.

14 Silenus.

**BEELMAN, CLAUDE W.**, 430 American Central Life Bldg.,  
Indianapolis, Indiana.

15 Country House.

16 Country House.

17 Study for a Hospital.

18 Study for a Hospital

19 Hospital Competition.

20 Theatre and Office Building.

21 New Indianapolis City Hall.

22 Office Building.

23 Study for an Office Building.

**BENNETT, L. R.**, 1017 Hammond Bldg.

24 Pen and Ink Rendering.

25 Pen and Ink Rendering.

**BLASHFIELD, EDWIN HOWLAND**,  
New York City.

26 Carnegie Hall.

---

# INDEX TO EXHIBIT

---

## Drawings:

- 27 Study for head of Figure "Conservation of Force." Decoration in Wisconsin State Capitol at Madison.
- 28 Study for Head, "Lake Michigan."
- 29 Study for Head, "The Future."
- 30 Study for Figure "University of Bologna," College, City of N. Y.
- 31 Study for Figures "Explorers." Wisconsin State Capitol.
- 32 Study for Figures "Explorers." Wisconsin State Capitol.
- 33 Study of Head in Decoration of Iowa State Fair Capitol.
- 34 Study of Head in Decoration of Iowa State Capitol.
- 35 Study of Head of Figure of "Lake Superior." Wisconsin State Capitol.

## Photographs:

- 36 Decoration in College of the City of New York.
- 37 Decoration in the Citizens' Bank Cleveland.
- 38 Decoration in the Court House, Baltimore.
- 39 Decoration in the Court House, Baltimore.

## BURGESS, MISS IDA J., 30 W. 24th St., New York City.

- 40 Color Sketch. Stained glass in Chartres Cathedral—13th century.
- 41 Stained glass in Freiburg Cathedral—14th Century.
- 42 Portrait in stained glass of Miss Julia Marlowe.

## BURROUGHS, MRS. EDITH, Hillside Ave., Flushing, N. Y.

- 43 Bronze "Circe."

## BURROWES, MARCUS R., 151 Atkinson Avenue.

- 44 Pastel. Street of Mt. Saint Michel.
- 45 Chest. Designed by Mr. R. Burrowes. Carving executed by Mr. E. Nygard and hardware by Mr. Burrowes.

## CHITTENDEN & KOTTING, 1805 Ford Bldg.

- 46 Phi Delta Theta Chapter House, Ann Arbor, Michigan.
- 47 Residence of Mr. W. T. Barbour.
- 48 Model for Residence of Mr. Sherman Depew.
- 49 Residence for Mrs. H. Williams.
- 50 Furniture Designs.
- 51 Residence of Mr. J. B. Ford.
- 52 Sketch for Decoration, Ball Room.

## CLARKE, THOMAS SHIELDS, 50 Riverside Drive, N. Y.

- 53 Bronze. Cupids' Sun-dial.

## COQUARD, LEON, 169 First Street.

- 54 Cathedral in Denver, Colorado.

---

# INDEX TO EXHIBIT

---

- 55 Plna of Cathedral in Denver, Colorado.
- 56 Suggested Improvement of approach to County Building.
- 57 Altar in St. Anne's Church, Detroit.
- 58 Cathedral in Covington, Ky.
- 59 Cathedral in Covington, Ky.
- 60 Cathedral in Denver, Colorado.
- 61 Cathedral in Denver, Colorado.

## CORNE, W. J., 11 Central St., Boston, Mass.

- 62 Bronze Sun Dial.

## DE ASCENZO STUDIOS, 1608 Ludlow St., Philadelphia, Pa.

- 63 Cartoon for window, St. Johns Church, Cynoyd, Pa.
- 64 Cartoon for window, St. Johns Church, Cynoyd, Pa.
- 65 Prophets—Sketch for Clearstory Windows.
- 66 Decoration for Cafe, A-B and C.
- 67 Justice—Cartoon for a window. Trenton Court House.
- 68 Sketch for Memorial Window St. Johns Church, Huntington, L. I.
- 69 Angel of the Resurrection. (Cartoon.)

## EBERLE, ABASTENIA ST. LEGER, 22 W. 9th St., N. Y.

- 70 "La Cigale."
- 71 "Bubbles."
- 72 "The Fairy Tale."
- 73 "Dancing Girls."
- 74 "L'Isolie" or "Grief."

## FINN, ROBERT, 410 Monroe Avenue.

- 75 Detail of a Doric Facade.
- 76 Design for an Art Gallery.

## FRAUENFELDER, JOHN J., 1103 Union Trust Bldg.

- 77 A Sea-side Cottage.
- 78 Water Color, Belle Isle Improvements.
- 79 Water Color Sketch.
- 80 Water Color Sketch.
- 81 Mr. F. C. Baldwin's Residence.
- 82 Dormitory Buildings.

## GIES, ROLAND C.,

- 83 Photos Detroit Residence.
- 84 Photo Detroit Residence.
- 85 A Boulevard Residence.
- 86 A Double Dwelling.
- 87 Design for a small Church.
- 88 Proposed News Paper Building.



---

# INDEX TO EXHIBIT

---

## GOODHUE, CO., THE H. E., 23 Church St., Cambridge, Mass.

- 89 Studies for stained glass in Churches, Chapels, etc.
- 90 Calvary Church, Pittsburg, Pa. W. G. Ball, (designer.)
- 91 Mortuary Chapel, Montpelier, Vt. W. G. Ball, (designer.)
- 92 Church of the Epiphany, Winchester, Mass. W. G. Ball, (designer.)
- 93 All Saints, Brookline, Mass. H. E. Goodhue, (designer.)
- 94 All Saints, Brookline, Mass. H. E. Goodhue, (designer.)
- 95 St. Stephens, Cohasset, Mass. W. G. Ball, (designer.)
- 96 Pomfret School, Pomfret, Conn. H. E. Goodhue, (designer.)
- 97 Chancel, Cohasset, Mass. H. E. Goodhue, (designer.)
- 98 Christ Church, Pomfret, Conn. H. E. Goodhue, (designer.)
- 99 Knights Templars Hall, Atlanta, Ga. Alfred Schroff, (designer.)
- 100 Trinity Church, Glenn Falls, N. Y. W. G. Barr, (designer.)
- 101 St. Edwards, Philadelphia, Pa. H. E. Goodhue, (designer.)
- 102 Emmanuel Church, Boston, Mass. Wilbur H. Burnham, (designer.)
- 103 Trinity Church, Tottington, Conn. W. G. Ball, (designer.)
- 104 Baptism, Chicopee, Mass. W. G. Ball, (designer.)
- 105 Baptism, Chicopee, Mass. (cartoon by Geo. Porter.)
- 106 St. Peter—Decoration. S. C. Powell.
- 107 St. Matthew—(cartoon) W. G. Ball, (designer.)
- 108 Isiah—(Cartoon) W. G. Ball, (designer.)

## GOTTESLEBEN, OSCAR C., 30 Adelaide Street.

- 109 Sketch in Rouen.
- 110 Sketch in Amsterdam.
- 111 Sketch in Rotterdam.
- 112 Sketch in La Mans.
- 113 Sketch in "Koln."
- 114 Sketch in Yonkers, N. Y.
- 115 Sketch in Amiens.
- 116 Sketch in Chartres.
- 117 Sketch in Chartres, North Porch of Cathedral.
- 118 Sketch at Broges.
- 119 Sketch in Rome.
- 120 Plans for a Mechanics Art High School.
- 121 Elevation for a Mechanics Art High School Competition. E. Wilby and E. R. Dunlop, Associates.
- 122 Sketch at Chateau de Riablay.
- 123 Sketch at St. Michael.
- 124 Entrance to a Proposed Theatre in Detroit.
- 125 Competitive Design for a Capitol Building in Porto Rico. E. R. Dunlop, Associate.

## GRUEBY FAIENCE CO., K and First St., Boston Mass.

- 126 12 Framed Sections of tile pavement. (Submitted for floor at St. Paul's Cathedral, Detroit.)
- 127 2 Framed Sections of tiled walls of a Memorial Chapel.
- 128 2 Framed Sections of tiled pavement of Cathedral of St. Johns the Divine. New York City.

---

# INDEX TO EXHIBIT

---

- 129 1 Framed Section of floor of Tea Room, N. W. R. R. Terminal, Chicago.  
Designed by A. B. Le Boutillier.

**GRAFLY, CHARLES**, 2200 Arch St., Philadelphia, Pa.

- 130 Marble Head.

**HARLEY & ATCHESON**, 80 Griswold Street.

- 131 Proposed Grosse Isle Club.  
132 Stucco Terrace.  
133 Small Stucco Residence.  
134 Residence in Wyandotte, Mich.

**HARVEY, ELI**, 80 Washington Square E., New York City.

- 135 Prometheus Bound, with Eagle.  
136 Recumbent Lioness.  
137 Family of Playing Leopards.  
138 Roaring Lion (original model.)  
139 Drinking Bear with bottle.  
140 Bashful Bear Cub.  
141 Bear Cub with Bread. (Paper weight.)  
142 "Rex." Lion with Antelope.  
143 Lion House, New York Zoo.  
144 Sentinel Lion, New York Zoo.

**HUMPHREYS, ALBERT**, 764 E. 187th St. New York City.

- 145 Bronze "The Nursery."  
146 "Cub and Turtle."

**HUNT, GEO. J.**, 26 Lime Street, Boston, Mass.

- 147 Pair Brass Candlesticks (wrought.)  
148 Silver Punch Bowl.—Copy of bowl made by Paul Revere. Presented to  
House of Representatives.

**JONES, C. W.**, Y. M. C. A. Bldg.

- 149 Detail of a Roman Facade.

**KAHN, ALBERT; E. WILBY**, Associate, 58-60 Lafayette  
Avenue.

- 150 Monument in Scripps Mausoleum—Plaster Model.  
151 C. M. Swifts Residence.  
152 S. A. Griggs Residence.  
153 George G. Booth Residence.  
154 Study for Country Club, Pencil Drawing.  
155 A. W. Rideout Residence.  
156 First National Bank, Youngstown, Ohio. Plaster Model.

# INDEX TO EXHIBIT

- 157 First National Bank, Youngstown, Ohio. Plaster Model.
- 158 Walkerville School.
- 159 Grinnell Building. Color Sketch.
- 160 Pope Residence—Entrance.
- 161 Grinnell Building.—Photograph.
- 162 Stevens Residence.
- 163 Fireplace in Sigma Phi House, Ann Arbor. Mich.
- 164 Interior of Temple Beth El.
- 165 Interior of Temple Beth El.
- 166 Chapel at Woodlawn Cemetery.
- 167 E. C. Walker Residence, Walkerville, Ont.
- 168 E. C. Walker Residence.
- 169 E. C. Walker Residence.
- 170 E. C. Walker Residence.
- 171 E. C. Walker Residence.
- 172 E. C. Walker Residence, Billiard Room.
- 173 E. C. Walker Gate Lodge.
- 174 E. C. Walker Gate Lodge.
- 175 E. C. Walker Stable.
- 176 B. S. Colburn Residence.
- 177 C. M. Swifts Residence, Grosse Pointe.
- 178 Country Club. Pen Drawing.
- 179 Albert Kahn, Residence.
- 180 House on Cook Farm.

## KELEKIAN, DIKRAN G., 275 Fifth Ave., New York City.

- 181 Ispahan rug, XV.th Century.
- 182 Ispahan rug, XVI.th Century.
- 183 Hispano—Moresque rug, XVI.th Century.
- 184 Koula prayer rug, XVII.th Century.
- 185 Ladik prayer rug, XVII.th Century.
- 186 Ghiordes prayer rug, XVII.th Century.
- 187 Ghiordes praper rug, XVII.th Century.
- 188 Persian Velvet, XVI.th Century.
- 189 Scutari Velvet, XVI.th Century.
- 190 Persian shawl prayer panel, XVI.th Century.
- 191 Persian brocade sash, XVI.th Century.
- 192 Damascus silk temple hanging, XVI.th Century.

## KLEI, LOUIS W., 342 Linden Street.

- 193 Elevation of Residence.
- 194 Plan of Residence...
- 195 Water color from photograph.
- 196 Water color from photograph.

## KNAPP, HUGO, 89 Church Street.

- 197 Model for plaster ceiling ornament—class work.
- 198 Model for Lion—class work.
- 199 Detail of a Doric Facade—class work.

---

# INDEX TO EXHIBIT

---

- 200 Memorial Art Gallery—class work.
- 201 Charcoal study.
- 202 Charcoal study.
- 203 Mission of San Juan Capistrano, California.
- 204 Water color Sketch.
- 205 St. Johns Hospital, Cantebury, Kent.
- 206 Cottage at Lustleigh, Devonshire.

## **KNIGHT, MARY C., 42 Stanhope St., Boston, Mass.**

- 207 Tea strainer.
- 208 Cream set, bowl, plate and ladle.
- 209 Small Tray.
- 210 Compote.

## **KRASSER, F. & CO., 31 George St., Roxbury, Mass.**

- 211 Pair of Andirons. Designed by F. Krasser. Executed by A. Halls.
- 212 Small pair of Andirons. Designed by F. Krasser. Executed by A. Halls.
- 213 Set of Fire Irons. Designed and Executed by A. Halls.
- 214 Thumb Latch. Designed and executed by F. L. Koralewsky.
- 215 Ring handle. Designed and executed by F. L. Koralewsky.
- 216 Ring handle. Executed by F. Krasser.

## **KUNKLER, ADOLPHA, 45 Mt. Vernon St., Boston, Mass.**

- 217 Silver Bowl.
- 218 Fluted Silver Bowl.

## **LAESSLE, ALBERT, 130 E. Walnut Lane, Germantown, Pa.**

- 219 "King Crab and Beetle."
- 220 "Young Turtle."
- 221 "The Old Bull-frog."
- 222 "Frog with Katydid."
- 223 "The Contented Hop Toad."
- 224 "An Outcast."
- 225 "Turtle and his prey."

## **LA FARGE, JOHN, 51 W. 10th St., New York City.**

- 226 Stained Glass, Peony Window.
- 227 Water Color studies for stained glass windows, etc.
- 228 Angels and the Book.
- 229 A Bacchante.
- 230 Angel at the Tomb.
- 231 Baptism.
- 232 Mother and Child.
- 233 Ruth and Naomi.
- 234 Resignation
- 235 Prayer.
- 236 Minerva Teaching.

---

# INDEX TO EXHIBIT

---

- 237 Suonatore.  
238 Ascension.  
239 The Recording of Precedents—Confucius and his pupils collate and translate Documents in his favorite Grove.  
240. The Moral and Divine Law. Moses receives the law on Mount Sinai.  
241 The relation of the Individual to State—Socrates and his friends discuss the Republic as in Plato's account.  
242 Drama.  
243 Music.  
244 Ascension.  
245 Recording of Precedents.  
246 The Moral and Divine Law.  
247 Relation of the Individual to the State.  
248 The Adjustment of Conflicting Interests. Count Raymond of Toulouse swears at the Altar to observe the liberties of the City in the presence of the Bishops, the representatives of Religious Orders and Magistrates of the City.  
249 Lycurgus.  
250 Numa.  
251 Moses.  
252 Mohammed.  
253 Confucius.  
254 Justinian.  
255 Oil color. Decorative panel of flowers.

## LATHROP, BESSIE, 81 Bridge Street, Northampton, Mass.

- 256 Carved oak chest.

## McDONNELL, J. P. AND T. G. PHILLIPS.

- 257 Model of Landscape Architecture.

## McDONALD, ALBERT C., 80 Griswold Street.

- 258 Problem—Memorial to Paul Jones.  
259 A Bishop's Mitre.  
260 Problem—Memorial to Paul Jones.  
261 Designed for Antefix.  
262 Suggestions for Mausoleum Bank Building.

## MALCOMSON, ARTHUR, 405 Moffat Bldg.

- 263 Detail of an Entrance.  
264 Memorial Art Gallery.

## MARR, RICHARD H., Student at Harvard University.

- 265 Sculpture from Nike Temple.  
266 A City Club.  
267 Gymnasium for a Boy's School.  
268 Suggestion for Mausoleum.

---

# INDEX TO EXHIBIT

---

## MILDNER, RICHARD, 1018 Hammond Building.

- 269 Entrance Gateway to Park.
- 270 A Campanile.

## MILDNER & EISEN, 1018 Hammond Building.

- 271 Sketch for a Residence.
- 272 A Six Family Flat Building.
- 273 Residence—A. J. Moyer.
- 274 Residence—Dr. H. Kreit.
- 275 Interior Cafe Grande.
- 276 Sketch for Country Club.
- 277 A Six Family Flat Building.
- 278 Residence for Mr. Wm. Deckert.
- 279 Interior A. J. Moyer Residence.
- 280 Double House for P. J. Kaiser.

## MUEHLMAN, HARRY G., 58 Lafayette Boulevard.

- 281 Memorial Art Gallery. Class work.
- 282 Detail of a Doric Facade. Class work.
- 283 Venetian Sketch.
- 284 Gothic Mould clay model. Class work.

## MURPHY, HERMANN DUDLEY, 20 Copley Hall, Boston, Mass.

- 285 Mirror, oval 1.
- 286 Mirror, 2.
- 287 Mirror, 3.

## NYGARD, ALFRED F., 68 Cass St.

- 288 Center feature of a bronze floor seal in a Safety Deposit Room.
- 289 Rosette from Temple Beth El. Albert Kahn, Architect. E. Wilby, Associate.
- 290 Ionic Capital for Memorial Hall at Ann Arbor. Donaldson & Meier, Architects.
- 291 Christ.
- 292 Stone Model, Panel in Scripp's Residence.
- 293 Rosette from People's State Bank. McKim, Meade, White, Architects.
- 294 Bronze Medalion.
- 295 Part of Ceiling Ornament, Mr. G. G. Booth Residence.
- 296 Part of Beam, Mr. G. G. Booth's Residence. A Kahn and E. Wilby, Architects.
- 297 Cresting Model for Bronze. A. Kahn and E. Wilby, Architects.
- 298 Bronze Medalion.
- 299 Photo of Ceiling, Mr. G. G. Booth's Residence.
- 300 Hall Seat loaned by Mr. Clarence A. Black.
- 301 Panel from Detroit Opera House. A. W. Chittenden, Architect.

---

# INDEX TO EXHIBIT

---

**PALMER, C. W.**, 58 Lafayette Boulevard.

- 302 Detail of Doric Facade. Class work.
- 303 Memorial Art Gallery. Class work.
- 304 Lion's Head, Clay Model. Class work.

**PENDLETON, MISS CHARLOTTE**, The Red House,  
Laurel, Prince George County, Maryland.

- 305 A Wall Panel.
- 306 Green Rug. (Pendleton dyes.)
- 307 Red Rug. (Dyed in the yarn.)
- 308 Blue and White Portiere.

**PLATT, CHARLES A.**, 11 E. 24th St., New York City.

- 309 Woodston.
- 310 Garden of Rev. James Hutchenson.
- 311 Library of Charles A. Platt.
- 312 Library of Louis J. Pooler.
- 313 Studio of Howard Hart.

**PUTNAM, ARTHUR**, 45th & Fulton Sts., San Francisco,  
California.

- 314 Bronze Wild Cat.  
Standing Bear.  
Sitting Puma.

**RENNEY, S. E.**, 604 Whitney Bldg.

- 315 Residence.

**ROTH, FREDERICK G. R.**, 145 W. 55th St., N. York City.

Bronze pieces.

- 316 "Puma."
- 317 "Doubtful Footing."
- 318 "Rolling Donkey."
- 319 "Wolfhound."
- 320 "Climbing Polar Bear."

Ceramics.

- 321 "Dog Bowl."
- 322 "Condor Tray."
- 323 "Sea Lion."
- 324 "Pig Group."
- 325 "Scratching Bear."
- 326 "Sitting Bear."
- 327 "Rhinoceros."
- 328 "Hippopotamus."

# INDEX TO EXHIBIT

---

## ROWLAND, W. C.,

- 329 Suggestions for a Mausoleum.
- 330 Hotel Entrance.

## RUSSELL & ERWIN, 26 W. 26th St., New York City.

- 331 5 pieces reproduced from examples at the 15th to the 17th Century.
- 332 8 pieces imported from the Maison Fontaine, Paris, France.

## SCUDDER, MISS JANET, 3 Washington Square N., New York City.

- 333 "Frog Fountain." Statuette.
- 334 Clock.

## SMITH, J. DeJONGE, 14 Adams Ave., West.

- 335 Two ceiling panels.
- 336 Ceiling panel.

## SMITH, HINCHMAN & GRYLLS, 710 Washington Arcade.

- 337 Sketch for a House.
- 338 Stable for Board of Water Commissioners.
- 339 Model for Chemical Laboratory, Ann Arbor, Mich.
- 340 Chemical Laboratory, Ann Arbor, Mich.
- 341 Model for new Pumping Station, Detroit.

## SPIER, ROHNS & GEHRKE, 1317 Chamber of Commerce.

- 342 Interior St. Johns Church, Ann Arbor, Mich.
- 343 Residence in Grosse Pointe.
- 344 Grand Trunk Station at Portland, Me.
- 345 Residence.
- 346 Grand Trunk Station at Grand Rapids.
- 347 Grand Trunk Station at Battle Creek.

## ST. GAUDENS, AUGUSTUS.

- 348 Circe.
- 349 Panel containing Head of Apollo.
- 350 Head of Apollo. Hand hammered bronze.

## STEFFENS, J. H. GUSTAV, 80 Griswold Street.

- 351 Detail of a Doric Facade. Class work.
- 352 A Boy's head—clay model. Class work.
- 353 Study of a Girl's head.



---

# INDEX TO EXHIBIT

---

## **STRATTON & BALDWIN, Marcus Burrowes Associate, 1103 Union Trust Bldg.**

- 354 Residence in Detroit.
- 355 Interior of a Residence in Detroit.
- 356 Residence in Detroit.
- 357 Residence in Detroit.
- 358 St. Francis Home.
- 359 St. Francis Home.
- 360 Residence in Detroit.
- 361 Residence in Detroit.
- 362 Residence in Detroit.
- 363 Home Telephone Co. Building, Detroit.
- 364 Detail of St. Francis Home.
- 365 Detail of St. Francis Home.
- 366 Detail Residence, Detroit.
- 367 Residence in Detroit.
- 368 Residence in Detroit.
- 369 Model for a Mausoleum.
- 370 Drawings for a Mausoleum.
- 371 Music Case.

## **THATCHER, EDWARD, Teachers' College, Columbia Uni- versity, New York.**

- 372 Bronze hinge.
- 373 Iron door handle.
- 374 Copper handle.

## **VAN LEYEN & SCHILLING, 1117 Union Trust Bldg.**

- 375 Casino at Belle Isle.
- 376 Christ Ev'l Lutheran Church.
- 377 Public School, Flint, Mich.
- 378 Proposed Business Building.
- 379 St. Hedwig Church. (submitted design.)
- 380 High School, Battle Creek, Mich. (competitive design.)

## **WATT & CRANE, Windsor, Ont.**

- 381 Residence at Grosse Pointe.
- 382 Residence in Detroit.
- 383 Residence at Grosse Pointe.

## **WEEKS, HARRY F.,**

- 384 Boulevard Saint Michel, Paris.

## **WELLS, DALTON R., 84 Marston Court.**

- 385 Water Color (from photograph.)

# INDEX TO EXHIBIT

WILBY, ERNEST, 58 Lafayette Boulevard.

- 386 Entrance to Wells Cathedral, England.
- 387 One Bay Triforium, Westminster Abbey, London, England.
- 388 Dawpool Cheshire, England.
- 389 Move of Wells Cathedral, England.
- 390 Denominational Church.
- 391 Post Office, Battle Creek, Mich. Albert Kahn, Architect. E. Wilby, Associate.

WRIGHT, MR. FRANK H., 58 Lafayette Boulevard.

- 392 Mr. Burroughs.
- 393 Life Sketches.
- 394 Water Color Study.
- 395 An Old Man.
- 396 Whistler.
- 397 Study in Chalk.
- 398 Study in Chalk.
- 399 Milford in the High hill of Santec, S. C.
- 400 Plaster Cast—class work.
- 401 Cupids, model—class work.
- 402 Memorial Art Gallery—class work
- 403 Detail of a Doric Facade.
- 404 Torcello Canal.
- 405 Water color studies.
- 406 House and Garden.

YOUNG, MRS. EDA LORD, 1130 Ashland Ave., Evenstown,  
Illinois.

- 407 Mirror. Silver, enamel and ivory.
- 408 Box. Silver, enamel.
- 409 Finger Bowl. Silver, cloisonne enamel.
- 410 Bowl, Silver and plique-a-jour enamel.

## Too Late to Classify

BURROWES, MARCUS R., 1103 Union Trust Bldg.,  
Detroit.

- 411 Competitive Drawing.

HALE, FRANK G., 400 Northampton St., Boston.

- 412 Pendant; Silver, Turquoise matrix.
- 413 Pendant; Silver, chrysoprase.

LLOYD, BERTHA E., 97 Watson St., Detroit.

- 414 Bellows, Tooled leather.

---

# INDEX TO EXHIBIT

---

LLOYD, ETHEL SPENSER,

415 Cross; silver, amethysts.

## Architectural Department University of Michigan

AMSDEN, H. F.,

416 Tuscan Order.

DORST, H. W.,

417 Ceiling Design.

418 Elementary design for a Bank Building.

FRIES, G. W.,

419 Elementary design for a Garage.

GALLUP, H. E.,

410 Bank Building.

GRAY, U. A.,

421 Perspective of a Canopy.

HOLMES, T. W.,

422 Elementary design for a Bank.

HOLMES, W. S.,

423 Groined Arch.

HOYT, D. C.,

424 Freehand drawing.

KAHN, L.,

425 Doric Order.

426 Elementary design for a Bank Building.

427 Elementary design for a College Entrance.

428 Perspective of a Canopy.

PATKE, E. J.,

429 Free hand drawing.

# INDEX TO EXHIBIT

## SENTZ, W. A.,

- 430 Intermediate design for a Lincoln Memorial.

## STILLS, E. C.,

- 431 Intermediate design for a Bank Building.  
432 Corinthian Order.  
433 Elementary design.  
434 Construction; steel truss.

## VICAY, H. C.,

- 435 Elementary design for a Bathing Pavilion. (Plan.)  
436 Elementary design for a Bathing Pavilion.  
437 Elementary design for a Bath House.  
438 Detail; Elementary design for a Bath House.  
439 Tuscan Order.  
440 Elementary design for a Canopy.

## WEBER, T. N.,

- 441 Elementary design for a Window Grille.

## WESSINGER, H. T.,

- 442 Elementary design; Columbarium.  
443 Construction.  
444 Freehand drawing.  
445 Intermediate design for a Bank Building.  
446 Intermediate design for a School of Architecture.  
447 Corinthian Order.  
448 Elementary design for a Fireplace.

## WITTON, H. U.,

- 449 Freehand drawing.

## WOOD, S. H.,

- 450 Intermediate design for a Bank Building.  
451 Corinthian Order.  
452 Ionic Order.

## ZABRISPIE, W. T.,

- 453 Elementary design for a Bank Building.

## CLASS IN DESIGN.

- 454 Elements of Design. (30 small plates.)

---

# INDEX TO EXHIBIT

---

## CRAM, GOODHUE AND FERGUSON, 15 Beacon Street, Boston.

- 455 Plan. Calvary Church, Pittsburg.
- 456 Interior. St. Paul's Cathedral, Detroit.
- 457 Exterior. St. Paul's Cathedral, Detroit.

## EYRE, WILSON, 929 Chestnut Street, Philadelphia.

- 458 Sketch for Country House.
- 459 Sketch for Country House.
- 460 Sketch for Country House.

## HARDY, MARY C., 237 Bekeley Street, Boston.

- 461 Rocking chair.
- 462 Ladder Bar Side chair.
- 463 Child's high chair.
- 464 Ladder Bar Side chair.
- 465 Italian window box.

## PERRY, MARY CHASE, Pewabic Pottery, Detroit.

- 466 Mounted tile. Ivory and brown.
- 467 Mounted tile. Pine cone.
- 468 Red tile panel. Lion motif.
- 469 Decorative figure Mosaic.
- 470 Jar. Egyptian blue glaze.
- 471 Jar. Ivory and brown glaze.
- 472 Vase. Ruby lustre.
- 473 Vase. Turquoise lustre.

## PUTNAM, ARTHUR, San Francisco, Cal.

- 474 Bronzes; Wild Cat.
- 475 Standing Bear.
- 476 Sitting Puma.