

Bulletin of

THE DETROIT INSTITUTE OF ARTS

of the City of Detroit

*

VOLUME XXV · NUMBER 2 · 1946

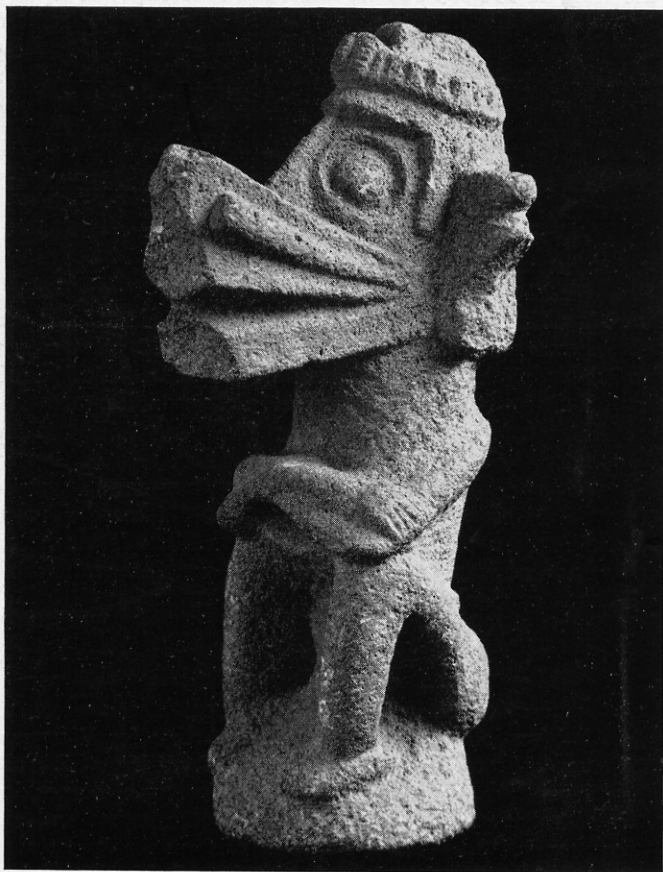

EHECATL, GOD OF WIND
AMERICAN INDIAN (AZTEC, MEXICO), 1200-1500
Gift of the Founders Society, William H. Murphy Fund, 1945

Annual Report Number

THE ARTS COMMISSION ANNUAL REPORT FOR THE YEAR 1945

TO THE HONORABLE
THE COMMON COUNCIL OF THE CITY OF DETROIT

GENTLEMEN:

We take pleasure in transmitting the report of the Arts Commission for the year ending December 31, 1945.

PROLOGUE

We are able to report, with some sense of gratification and achievement, a satisfactory year of progress in spite of the difficulties caused by the war. We held an interesting series of exhibitions, added important works of art to all parts of the collection, and met with a gratifying growth in attendance.

ATTENDANCE

In the past year 551,103 people, adults and children, came to the main museum; 10,666 to the Alger Branch museum. This attendance at the main museum is the largest in our history. The Alger branch has been open only two days a week: we hope that in the coming year we may put that building back on a full schedule so that the public can take better advantage of it.

AMERICAN ART

It has been a year of marked progress so far as the department of American art is concerned.

Among the exhibitions, the thirty-fifth Annual Exhibition for Michigan Artists, which is one of the outstanding events of the year because of its local interest, brought a total of more than 2,000 entries. From these our out-of-town jury, Blake-More Godwin, Director, Toledo Museum of Art, and John de Martelly, a nationally-known painter, selected 233 works by 160 painters and 21 sculptors. More than 2,800 people attended the opening reception. \$2550 in prizes and \$1395 in sales from the exhibition was distributed to the exhibitors.

Five works from the exhibition were acquired for the permanent collection, namely, the paintings *Sun and Water*, by Zoltan Sepeshy, *Abstraction*, by Wallace Mitchell, a water color, *Star-lit Harbor* by Louise Jansson, a sculpture, *Adolescence* by Gwen Lux, and a wood block print, *Blue Ridge, Adirondacks*, by Leo Meissner.

In November, the exhibition "American Birds and Their Painters and Sculptors" was in point of interest one of the outstanding activities of the year. It had an appeal not alone for art lovers but for nature lovers as well. The Audubon Society of Detroit was particularly interested in this exhibit, and the cooperation of its members contributed much to its success. From this exhibit a few items were acquired and will become the nucleus of an Audubon collection.

As a substitute for the annual exhibition of American art, the "Portrait of America" Exhibition jointly sponsored by the Artists for Victory and the Pepsi-Cola Company was shown during the month of May. This exhibition of 150 American artists was selected by an artist jury in a nation-wide competition, and because of its national scope and far-reaching interest the artists and students of this locality seemed to appreciate the opportunity of seeing it in Detroit.

Sixteen paintings, 2 sculptures and a number of objects of decorative arts have been added to the collection of American art during the past year. Notable among the early American paintings is the *Portrait of General Amasa Davis*, by Gilbert Stuart, 1755-1828, the gift of his great-great-great-granddaughter, Mrs. J. Bell

Moran. This not only adds to the Art Institute collection a superb example of Stuart's late work but one which also has a close association with an old Detroit family.

To his previous gifts to the American collection, Mr. D. M. Ferry, Jr., has added a *Self-portrait*, by Rembrandt Peale, 1778-1860; a *Landscape*, by Thomas W. Whittredge, 1820-1910, and a charming example of E. L. Henry, a water color entitled, *Late for School*.

Among the contemporary paintings by American artists are *Stables* by Georgia O'Keefe, *Basement Room*, by Charles Sheeler, and a drawing, *Study of Shore Birds*, by Marsden Hartley, all of which come as a gift from Robert H. Tannahill. Mr. Tannahill has also been a generous donor in the field of American decorative arts, adding a Duncan Phyfe mahogany card table, a rare example of the early XIX century glass made at Mt. Clemens, Michigan, and two examples of silver by makers not previously represented in the museum—a child's cup by William Rouse (1639-1704) of Boston, and a brazier by Samuel Tingley (W. 1767) of New York.

EUROPEAN ART

The growth of the collection during the past year was very gratifying. We have to thank many donors for the encouragement they have given the museum and for the great pleasure we have been able to offer to the public by reason of their gifts.

The French eighteenth century gallery was completely restored and refinished through the generosity of Mr. and Mrs. Ernest Kanzler. The decorative arts of France in this century represent such a remarkable achievement in taste and craftsmanship that it is important to represent them all. The old paneling of this room was restored and enlarged and the room almost completely refurnished. The result is to give us in effect an entirely new gallery. The same donors also gave us a fine example of Esias van de Velde, an important artist in the development of Dutch landscape in the beginning of the seventeenth century.

Mr. and Mrs. Edgar B. Whitcomb enriched the Dutch and Flemish collections with two attractive and important gifts. A large triptych of the *Adoration of the Magi*, a masterpiece of the Antwerp artist Joos van Cleve, painted about 1525, is an imposing and sumptuous addition to the early Flemish gallery. They also gave a painting of a *Barnyard* by Melchior de Hondcoeter, likewise a masterpiece of the artist, which represents this interesting painter of the Amsterdam school in the period following Rembrandt.

In Italian art we received as the gift of Mr. and Mrs. Walter O. Briggs, a superb work of Andrea della Robbia, a glazed relief of the *Madonna and Child*. This was the outstanding Italian acquisition of the year, but not the only one. A fine terra cotta sculpture by the great Venetian sculptor Sansovino given by Mr. and Mrs. E. Raymond Field, an early Venetian panel painted by Michele Giambono given by Mrs. Charles W. Worcester of Chicago, and a *St. Agatha* by the Neapolitan baroque painter, Cavallino, given by Mrs. Standish Backus for the collection at Alger House, were also fine additions.

From Mrs. Henry Ford, in English art we received a charming woman's portrait by Hoppner. John S. Newberry, Jr., gave us a group of excellent pictures by the contemporary painters Hofer, Nolde and Kirchner for our collection of Twentieth century European art.

To these and other donors we extend our sincere thanks for their interest in the growth of the collections.

In the field of ancient art two important sculptures and a group of carved stone seals are noteworthy acquisitions. The picture of ancient art in the Near East would be incomplete without a representative showing of *Cylinder and Stamp Seals* which are so characteristic a product of the early cultures of Mesopotamia and Persia. Chiefly from the well-known collection of Mrs. Agnes Baldwin Brett the Museum has acquired by purchase through the William H. Murphy Fund and by gift from Mrs. Graham John Graham and K. T. Keller a group of fourteen seals ranging in date from archaic time in Sumer (about 3500 B.C.) to the revived Persian kingdom of the Sassanians (III-VII Centuries A.D.).

The collection of ancient sculpture has profited greatly from the City's resumption of appropriating funds to purchase works of art, customary in the twenties, but discontinued in the early thirties, and only resumed in 1944. The appropriation for 1945-46 was spent for two important sculptures of unusual archaeological and artistic interest as well as great popular appeal. Both are creations of approximately the same period, the First Century B.C. or the First Century A.D., and both reflect late Hellenistic and Roman taste for earlier Greek styles and subject. One is a disk of marble, called an *Oscillum*, said to have been found in the vicinity of Rome, decorated on each side with reliefs of dancing figures: on one side, a maenad with her knife in one hand and in the other a portion of a sacrificial kid; and on the other, a faun playing upon double pipes, wearing a panther skin and accompanied by a pacing panther, familiar types of the late Fifth and Fourth Centuries B.C. which were adapted to decorative use by the Neo-Attic artists who in Greece, Italy or elsewhere produced works of art for the new taste of the Romans. Such disks were suspended between the columns of the peristyle of a Roman house, as may be seen in restored examples at Pompeii, or, as in the case of the present example, set into a well or door so that they turned on a pivot as peepholes or ventilators. This piece of great beauty and charm in itself is of further interest for the light it throws on ancient Greco-Roman customs, and because it is apparently the only example of this type of object to find its way into a public collection in America.

No less distinguished in its origin or artistic quality is the fine bronze statuette of a *Bull*, found in 1899 near Boscoreale in a Roman villa which was destroyed by the eruption of Vesuvius, thus dating the bronze before 79 A.D. Though doubtless Roman work, it derives from an earlier Hellenistic prototype, and was apparently the naturalistic Greco-Roman rendering of the Egyptian bull-god Apis. This beautiful bronze of a sturdy young bull with fore foot lifted and head slightly turned, standing upon a moulded and decorated base, passed through the Guilhou (Paris) and J. P. Morgan (New York) collections before being acquired for Detroit.

The already distinguished series of German Gothic sculptures of the fifteenth and sixteenth centuries has been strengthened by the acquisition of two carved wood figures, preserving their original delicate grey and gold polychromy, of the *Mourning Virgin* and *St. John* from a Crucifixion group. These two sculptures, of great emotional content, out of all proportion to their small size, come from Zwettl in Austria and fall earlier in the fifteenth century (about 1430) than any other example of German sculpture in the Museum. The graceful curving poses, the heavy broken drapery and the cascading folds under each arm are marks of the "soft style" which prevailed in Germanic lands about 1400 or a little later. These two figures were given in memory of Annie Dorr Murphy by her brothers, Charles E. Murphy, Simon J. Murphy, Jr., William H. Murphy, Frank E. Murphy, and the Estate of Albert M. Murphy; the same donors also gave two important and dramatic examples of Spanish wood carving, half-length figures of *Prophets*,

attributed to Roque Bolduque or Guillen Ferrant, of the XVI Century, which, though Renaissance in date, are filled with a Gothic love of exaggerated realism and expressive line.

In reporting the accessions of the year, it is appropriate to take stock of the collections and point out some of the noticeable gaps which should be filled with purchases and gifts as time goes on. In the gallery devoted to the ancient oriental cultures there is great need for large examples of Mesopotamian relief (Assyrian and Persian) and of Egyptian sculpture in relief and in the round. The Greek gallery needs some additions of first class sculpture, originals of the sixth, fifth and fourth centuries, also gold jewelry and Hellenistic ceramics. The Roman gallery is incomplete without examples of relief and decorative sculpture, large examples of mural painting, and Italian and provincial ceramics of the Roman Empire. In the medieval galleries there is need for Coptic ivory, bone, and wood carvings, an impressive piece of figured Coptic textile, Early Christian and Byzantine ivory carvings of religious subject matter, Romanesque and thirteenth century French Gothic sculpture, Limoges and Mosan *champlevé* enamels, *basse-taille* enamels, and other metalwork.

ORIENTAL ART

In the collection of Far Eastern Art the year's most important acquisitions were two *bronze appliqué plaques in the form of tigers* from the Han Dynasty, acquired from the Henry K. Schoch collection, a group of early Chinese ceramics and bronzes, given by Henry K. Schoch, and four later Chinese porcelains of the K'ang Hsi and Ch'ien Lung periods, two given by D. Katz of New York, one by David M. Koetzer of New York, and one, a remarkable covered bowl in French *ormolu* mounting of the Louis XV period, given by Mr. and Mrs. Ernest Kanzler.

In spite of the absence of the Curator of Oriental Art, Dr. Sherman E. Lee, who has been serving in the U. S. Navy in the Pacific, it is gratifying that additions could be made to this department by gift and purchase and that the services of the department could be maintained although on a reduced scale, the Curator of European Art acting as Curator in charge of the Oriental Art department, with the assistance of the Curator of Islamic Art. Unfortunately, however, it has not been possible to give the public the specialized information that it desired. A great majority of the office visitors were seeking information on objects brought back from the oriental theatres of war.

DECORATIVE ARTS

In the decorative arts (exclusive of textiles), the most important accessions were in the departments of ancient and oriental art and have been mentioned elsewhere. The collection of western ceramics (which is weak except in such widely separated fields as Italian majolica and Anglo-American historical blue Staffordshire wares) has received additions by gift which are most welcome because they begin to close the gaps in the Museum's holdings: a pair of late medieval Flemish unglazed pottery pitchers, given by Mrs. Marc. T. Patten; a fine Flemish salt-glazed stoneware jug with pewter cover, of the types associated with Raeren in the late XVI century, the gift of Victor Spark and John Mitchell of New York; an allegorical group representing *Africa*, a brilliant example of Rococo design and color in Meissen porcelain, attributed to Johann Joachim Kandler, about 1760, given by Mr. and Mrs. Jacques Linsky of Kew Kardens, New York; and a group of gaily decorated tin-enamelled earthenware mugs with pewter covers, typical XVIII Century German wares, the gift of Joseph de Grimme.

Through the generosity of Mr. and Mrs. Ernest Kanzler the Museum's French paneled room in the style of Louis XV, in itself an example of the arts of decora-

tion, has been renovated and new items of appropriate period furnishings added to the few pieces already owned by the Museum. In addition to decorative white marble sculptures of *Reclining Children*, about 1750 and close to Pigalle in style, and a Ch'ien Lung porcelain bowl in Louis XV ormolu mounting, Mr. and Mrs. Kanzler have presented for this room a delightful regence center table of gilt gesso over wood with a marble top, coming from the Palace of Tsarskoje-Selo, and a desk chair with gilt carved wooden legs and leather covered seat and back, traditionally used by Frederick the Great, patron of the French Rococo style in Germany, from the collections of the Neues Palais, Potsdam, and of Max Reinhardt.

To a previous gift of a Queen Anne mirror, the Marquise Helie de Talleyrand-Perigord has added another example of English furniture, a console table in the style of William and Mary, about 1700.

AMERICAN INDIAN ARTS

The rearranged galleries of Prehistoric, Primitive, and American Indian arts continue to attract special attention from museum visitors. Additions were made to these collections by purchase and by gifts from Mrs. Lillian Henkel Haass, Dr. Milton H. Erickson, Mrs. Robert W. Kales, and E. P. Richardson. An apparently unique example of North American Indian sculpture is an anthropomorphized *stele* of volcanic stone from the Pajarito Plateau in New Mexico, a work of the prehistoric ancestors of the modern Pueblo Indians. This was a gift from Mrs. Lillian Henkel Haass. By purchase through the William H. Murphy fund, there has been added a striking piece of Aztec sculpture, a seated and masked figure of *Ehecatl*, the God of Wind. The ancient Peruvian understanding of natural forms converted to functional and artistic purposes appears in a black pottery drinking vessel in the form of a vicuna head, of the Late Chimu period, the gift of E. P. Richardson.

PRINT DEPARTMENT

The bequest of the late Hal H. Smith of two hundred and fifty-seven prints was the most important gift received by the print department since its foundation by the gift of Mrs. Harriet J. Scripps. The gift includes the modern artists Beurdeley, Beaufriere, Muirhead Bone, Cameron and McBey, hitherto not represented in the collection.

Other important prints were several etchings by Seymour Haden, Legros, and Whistler. Included also are a number of Ostades, a beautiful Raimondi, and three Rembrandts, *Jan Lutma*, the *Triumph of Mordecai*, and *Golf Player*.

The prints named are the outstanding of those included in the Smith gift. The difficulty of getting proper mounts has delayed the exhibition of the gift, but we plan to show them as soon as possible.

The gift of Mr. and Mrs. Edgar B. Whitcomb of thirty-three etchings by Goya, *The Bull Fight*, must also be noted. The Bull Fight illustrates the Spanish national sport and in these plates, the first edition published in 1812, we have superb examples of this great Spanish master.

The increasing use of the Print Department by students of Wayne University has been gratifying.

TEXTILE DEPARTMENT

The Textile Department is grateful to the friends, old and new, whose generosity accounts for the acquisition of a wide diversity of fabrics of all kind. Thus the steadily growing collection of eighteenth century textiles has been enriched by gifts of Mrs. Graham John Graham and Mrs. Emma S. Fechimer, of Italian, French and Spanish velvets and brocades, while Dr. A. M. Josefczyk's gift of a Polish sash

brings back to mind the interesting exhibition of Polish art of last spring. A gift by Mrs. Edsel B. Ford of modern Scandinavian, African and Mexican textiles and costumes opens new fields for the department's activities. Folk art is represented by the gift of Mrs. Stephanie K. Cymbalist and Mrs. Mary K. Blaschuk, in the memory of their brother, John Korolishin, of Ukrainian costumes and accessories of many kinds. Several important gifts came from the Founders Society. The outstanding event in the activities of the textile department was the presentation of an exhibition of tapestries from the fifteenth to the eighteenth century.

The department of Islamic Art offers thanks to its friends. Outstanding among the gifts that help to illustrate the magnificence of the arts of the Near East are a delightful pocket astrolabe, of special interest to metal-minded Detroit, the gift of Mr. and Mrs. Ernest Kanzler; a large Ushak rug of unusual beauty, the gift of Mr. Richard H. Webber; a group of Rajput and modern Indian textiles, the gift of George G. Booth.

EXHIBITIONS

In spite of a reduced wartime budget for exhibits, we have arranged an interesting and in some respects remarkable series of exhibits. The most important were:

The World of the Romantic Artist. A Survey of American Culture from 1800 to 1875. Catalogue of 36 pages, 28 illustrations, by E. P. Richardson.

Four Hundred Years of Tapestries. A survey of tapestries from c. 1420-30 to the nineteenth century. Mimeographed catalogue, 16 pages, by Adele Coulin Weibel.

American Watercolor and Winslow Homer. An exhibition in which the Detroit Institute of Arts collaborated with other institutions, sharing the expense with the Walker Art Center, Minneapolis, where the exhibit was organized, and the Brooklyn Museum. Catalogue, 109 pages, 72 illustrations, by Lloyd Goodrich.

A Loan Exhibition of Polish Paintings, sponsored by the Friends of Polish Art, with an illustrated catalogue of 57 pages and 85 illustrations, by Boleslaw Mastai, printed by the Friends of Polish Art.

German Atrocity Pictures, arranged by the Detroit News.

American Birds and their Painters and Sculptors, arranged for the Detroit Audubon Club. Mimeographed catalogue, 21 pages, and picture book with 20 illustrations, by E. P. Richardson.

The Michigan Artists Exhibition. Catalogue, 20 pages, 3 illustrations, by Clyde H. Burroughs.

In addition a number of circulating exhibitions were shown. The most significant of these was *Built in USA, a Survey of American Architecture since 1932,* arranged and circulated by the Museum of Modern Art, New York, which was sent to us without charge as a memorial to Mr. Edsel B. Ford, who had served for many years on that museum's board of trustees.

EDUCATIONAL DEPARTMENT

The past year has shown a marked increase in attendance at the varied programs offered for children and adults. Most of the lectures and gallery talks for adults were centered around special exhibitions with relation to our permanent collection. In addition to talks by members of the staff, two guest speakers were presented in connection with the exhibition, "Built in USA." Mr. Henry-Russell Hitchcock, nationally known lecturer and author, spoke on "Architecture in the Mid Twentieth Century." This lecture was made possible partly through the Albert Kahn Fund. Other organizations which joined the museum in sponsoring this

lecture were the Detroit Chapter of the American Institute of Architects, Citizens Housing and Planning Council, and the Metropolitan Art Association. Mrs. Bernhard Sterne, instructor in history at Wayne University, talked on "Living in a Modern House" as part of the series of afternoon lectures on "Backgrounds for Living." With the end of the war the reinstatement of afternoon series last fall brought gratifying response and will continue to be a permanent part of our program.

The relaxing of rules for chartering buses did not come in time to resume the large programs in cooperation with the public schools, but the museum continued to provide space for talented classes, and exhibitions from the Detroit Public Schools art department. One educational exhibition, The Art of India, was arranged by the Educational Department in the Junior Gallery to correlate with the study of India in Detroit Public School art classes this year.

Work with the children in out of school hours was further developed during the last year. Three programs are carried on in the Junior Museum Headquarters: a Saturday morning class for intermediate grade students, a Saturday afternoon program for any child of school age, and a Thursday evening high school club. In addition to those who come regularly Saturday afternoon, many children and parents make casual visits to see the exhibits in the "Headquarters"—or childrens' room and ask questions about the museum in general. During the past year the results of these programs have been very satisfactory.

The Albert Kahn fund has been partly spent on the children's activities: for books, reproductions, materials, and educational films.

Two large children's programs were presented last fall in cooperation with outside groups: "Books Bring Adventure" broadcast by the Junior League and WJR and an Audubon program in connection with the exhibition, American Birds and Their Painters, by the Junior Audubon Society. During the past year we have greatly increased our acquaintance with other civic organizations, and plan to continue and develop these contacts, for the cooperation of various outside groups can help to make our educational program a more integral part of the cultural life of Detroit.

Two series of lectures were offered on Monday evenings at the Public Library. In January and February, Miss Elizabeth Payne gave four lectures on "Modern Painting." In the autumn, Mr. Robinson gave four lectures on "From Illuminated Manuscript to Printed Book."

The Tuesday evening film program, "The Film as an Art," was conspicuously successful. The museum uses this program to show films of outstanding artistic value, which would not otherwise be seen in Detroit. French, English, Italian, Russian, Hindu, Norwegian, Czech films of distinction, American documentary films, which are important in modern culture but which lie outside the field of ordinary entertainment, have been shown.

	<i>No.</i>	<i>Attendance</i>
Public lectures and gallery talks	135	5042
Films	11	7420
Special Talks for Adult Groups (including colleges)	87	3143
Children's Activities:		
Explorers Club for high school students	8	240
Museum class	10	300
Junior Museum Headquarters	66	4000
Special programs	2	1600
Special Appointments (including school, church groups, Scouts, etc.)	146	4346

RETIREMENT OF DR. VALENTINER

An important change took place in the staff during 1945. Dr. W. R. Valentiner closed twenty years of distinguished achievements as director of this museum in May 1945. He had given the Detroit museum a style and program distinctive among American museums. His scholarship, his personality, and his great achievements as a museum director form a major contribution to American museum life. He found the Detroit Institute of Arts a small provincial gallery and left it a great museum.

Respectfully yours
ARTS COMMISSION

EDGAR B. WHITCOMB
President

MRS. EDSSEL B. FORD

CLYDE H. BURROUGHS

K. T. KELLER

Secretary

ROBERT H. TANNAHILL

E. P. RICHARDSON

Commissioners

Director

ANNUAL REPORT OF THE FOUNDERS SOCIETY

TO THE MEMBERS OF THE DETROIT MUSEUM OF ART FOUNDERS SOCIETY

LADIES AND GENTLEMEN:

The Detroit Museum of Art Founders Society during the year 1945 did not quite come up to its all-time high of 1944, but it closely approximates that banner year in the substantial contribution it has made to the Detroit Institute of Arts. As heretofore, when the facts are assembled and the figures marshalled at the year's end it is astonishing even to those most closely in touch with the work that the total contribution is so large.

Through the good offices of the Founders Society, art objects valued at \$148,575.66 have been added to the collection of the Detroit Institute of Arts. This compares with art objects valued at \$192,125.75, as reported in the previous year.

In the list of appended accessions which will accompany this report, it will be noted that every department of the museum has been enriched, and among the objects secured this year are a number of outstanding masterpieces of painting and sculpture which bring a new importance to the Art Institute collections. Some of these came as rich gifts from individual members, others were purchased by your Trustees from the funds of the society. It will be a satisfaction to our members as it is to the museum staff to see the record in printed form of this imposing list of new accessions.

In 1945 the Founders Society had a total Cash Income of \$128,610.16; which is only slightly less than that of the previous year. A resume of the Treasurer's Report for the past three years is presented below:

	1943	1944	1945
Income from invested funds	\$ 19,330.00	\$ 19,957.37	\$ 20,129.30
Membership dues and contributions	73,158.29	115,965.57	108,480.96
Total Cash Income	92,488.29	135,922.94	128,610.16

Total disbursements for the year were \$100,262.12; the larger part of which was used for the purchase of art objects.

It will be noted from these figures that the income from invested funds shows an increase each year, and this is due to the close supervision given by the Finance Committee to our investments. Finding that some securities had reached a premium of abnormal proportion, the Chairman of the Finance Committee in March proposed the sale of some of these high-priced investments, the profits from which were to be set up in a "Capital Reserve" as an insurance against any future loss of principal in the Consolidated Fund. This proposal met with the approval of the Board of Trustees and has been put in operation with the result that profits from the sale of investments have resulted so far in an increase of capital amounting to \$18,235.43. To insure the continuance of this policy the Finance Committee is submitting at the annual meeting today a resolution authorizing the setting up of a Reserve Fund, to which this profit will be credited.

By virtue of their gifts Mrs. J. Bell Moran, Mr. and Mrs. Ernest Kanzler, K. T. Keller, and the late Hal H. Smith have been enrolled as Benefactors; Mrs. Henry Ford, Mrs. Standish Backus, and Mrs. Charles B. Worcester have been enrolled as Fellows; and Mrs. Anna L. Werbe, Sidney Heavenrich, Henry Schoch, and Clarence Woolley have been enrolled as Governing Life Members.

The membership department has made a good record in maintaining and securing annual and sustaining members. In 1945 the total received from these nominal memberships amounted to \$19,350.50, as against \$17,516.50, in the previous year.

A special meeting of the corporation was held on March 16, 1945, at which time a resolution was adopted to extend the corporate term of the Detroit Museum of Art for an additional period of thirty years beginning April 16, 1945.

At the Trustee Meeting following the Annual Meeting on January 19, officers were elected as follows: D. M. Ferry, Jr., President, Mrs. Lillian Henkel Haass, Vice President, Dr. George Kamperman, Treasurer, Clyde H. Burroughs, Secretary.

The Finance Committee consisting of Edgar B. Whitcomb, Chairman, D. M. Ferry, Jr., and Dr. George Kamperman were re-elected at this meeting.

At the Trustee Meeting June 8, 1945, Mrs. Walter O. Briggs was elected a trustee to fill the vacancy caused by the death of Hal. H. Smith.

With the close of 1945, the Detroit Museum of Art Founders Society has completed its sixtieth year with a fine record of achievement behind it, and as the figures of this report show, its sphere of influence and usefulness grows in importance with the years.

To our members and friends who have contributed so generously during the past year we extend our thanks and appreciation.

Respectfully yours

BOARD OF TRUSTEES

DEXTER M. FERRY, JR.
President

CLYDE H. BURROUGHS
Secretary

ACCESSIONS

JANUARY 1, 1945 to DECEMBER 31, 1945

PAINTINGS

- Snowshoe Hare*, by John James Audubon, American, 1785-1851. Gift of Mr. and Mrs. Edgar B. Whitcomb.
- Water Lilies*, by George Constant, American, 1892-. Gift of Alexander Shilling Fund.
- Flowers* (water color), by Charles Henry Demuth, American, 1883-1935. Gift of John S. Newberry, Jr.
- Late for School* (water color), by Edward Lamson Henry, American, 1841-1919. Gift of D. M. Ferry, Jr.
- Fishing Boats*, by Robert Hopkin, American, 1832-1908. Bequest of Sarah Common.
- On the Isle of Lewis*, by Robert Hopkin, American, 1832-1908. Bequest of Sarah Common.
- Star-lit Harbor* (water color), by Louise Jansson, American, contemporary. Gift of John S. Newberry, Jr.
- Ellen*, by Ruth McClintock, American, 1900-1944. Presented in memory of Ruth McClintock by her husband, James I. McClintock.
- Abstraction—3* (water color), by Wallace Mitchell, American, contemporary. Gift of Robert H. Tannahill.
- Stables*, by Georgia O'Keefe, American, 1887-. Gift of Robert H. Tannahill.
- Self-Portrait*, by Rembrandt Peale, American, 1778-1860. Gift of D. M. Ferry, Jr.
- Etude*, by Grace Pfeiffer, American, contemporary. Gift of Robert H. Tannahill.
- Iridescent Glass*, by Stan P. Poray, American, 1888-. Gift of Dr. A. M. Jozefczyk.
- Sun and Water*, by Zoltan Sepeshy, American, 1896-. Gift of the Founders Society, Mrs. Lillian Henkel Haass, and Mrs. George Kamperman.
- Basement Room*, by Charles Sheeler, American, 1883-. Gift of Robert H. Tannahill.
- Portrait of General Amasa Davis*, by Gilbert Stuart, American, 1753-1828. Gift of Mrs. J. Bell Moran.
- Landscape on the Rhine*, by Thomas Worthington Whittredge, American, 1820-1910. Gift of D. M. Ferry, Jr.
- Portrait of a Young Girl*, by Abraham Bloemart, Dutch, 1564-1651. Gift of Anthony F. Reyre, New York.
- The Barnyard*, by Melchior de Hondcoeter, Dutch, 1636-1695. Gift of Mr. and Mrs. Edgar B. Whitcomb.
- The Highway Robbery*, by Esaias van de Velde, Dutch, about 1590-1630. Gift of Mr. and Mrs. Ernest Kanzler.
- Portrait of Lady Charlotte Campbell*, by John Hoppner, English, 1758-1810. Gift of Mrs. Henry Ford.
- Adoration of the Magi*, by Joos van der Beke van Cleve, Flemish, 1485-1540/41. Gift of Mr. and Mrs. Edgar B. Whitcomb.
- Portrait of Pope Pius VII*, by Robert Lefevre, French, 1755-1830. Gift of Hans Arnhold, New York.
- Head of a Girl*, by Carl Hofer, German, 1878-. Gift of John S. Newberry, Jr.
- Tropical Sea* (water color), by Ernest Ludwig Kirchner, German, 1880-1938. Gift of John S. Newberry, Jr.

- Two Peasants* (water color), by Emil Nolde, German, 1867-. Gift of John S. Newberry, Jr.
- St. Agatha*, by Bernardo Cavallino, Italian (Naples), 1622-1654. Gift of Mrs. Standish Backus.
- St. Peter*, by Michele Giambono, Italian (Venice), active 1420-1462. Gift of Mrs. Charles H. Worcester.
- A Swedish Peasant Girl*, by Anders Zorn, Swedish, 1860-1920. Gift of Dr. and Mrs. George Kamperman.

SCULPTURE

- Adolescence*, terra cotta, by Gwen Lux, American, contemporary. David B. Werbe Memorial Fund.
- The Freedman*, bronze, by John Quincy Adams Ward, American, 1830-1910. Gift of Mr. and Mrs. Ernest Kanzler.
- The Virgin and St. John* (companion figures), wood, Austrian, about 1430. Presented in memory of Annie Dorr Murphy by her brothers, Charles E., Simon J., Jr., William H., Frank H., and the Estate of Albert M. Murphy.
- Reclining Child Holding a Dart*, white marble, and *Reclining Child With a Bird*, white marble, attributed to Jean Baptiste Pigalle, French, 1714-1785. Gift of Mr. and Mrs. Ernest Kanzler.
- Medallion (oscillum) with sculpture in relief, a Maenad and a Faun, Greco-Roman, (Neo-Attic Style) I Century B.C. City appropriation.
- Ehecatl, God of Wind*, grey lava, American Indian (Aztec, Mexico), 1200-1500 A.D. Founders Society, William H. Murphy Fund.
- Stele*, figure of a deity, grey stone, American Indian (Pueblo, New Mexico), Pre-Columbian. Gift of Mrs. Lillian Henkel Haass.
- Madonna and Child*, glazed terra cotta, by Andrea della Robbia, Italian (Florence), 1435-1525. Gift of Mr. and Mrs. Walter O. Briggs.
- River God*, terra cotta, by Jacopo Sansovino, Italian (Venice), 1486-1570. Gift of Mr. and Mrs. E. Raymond Field.
- Head of a Man*, marble, Italian (Verona), XI Century. City Appropriation.
- Portion of a Column*, marble, Italian (Florence), XIII-XIV Century. City Appropriation.
- The Redeemer*, marble, North Italian, XIV Century. Gift of R. Stora, New York.
- Two Prophets*, wood, by Roque Bolduque or Guillen Ferrant, Spanish, XVI Century. Presented in memory of Annie Dorr Murphy by her brothers, Charles E., Simon J., Jr., William H., Frank E., and the Estate of Albert M. Murphy.

PRINTS AND DRAWINGS

PRINTS

- The Hal H. Smith Collection of Two Hundred and Fifty-three Prints by European and American artists of the Fifteenth to Twentieth Centuries, including Altdorfer, Benson, Blampied, Bone, Callot, Cameron, Daubigny, Ensor, Goya, Haden, Hassam, Heintzleman, Legros, Lucas van Leyden, McBey, Marcantonio Raimondi, Adriaen van Ostade, Pennell, Penz, Rembrandt, Strang, Whistler, and Zorn. Bequest of Hal H. Smith.
- Carolina Parrot*, engraving, by John James Audubon, American, 1785-1851. Gift of Dr. Alexander Blain.

- Dissolving Views*, etching, by David Claypoole Johnston, American, 1797-1865. Gift of D. M. Ferry, Jr.
- Blue Ridge, Adirondacks*, woodcut, by Leo J. Meissner, American, 1895-. Gift of Hal H. Smith, Jr., and Yates G. Smith.
- Henry IV of France*, engraving, by Hendrik Goltzius, Dutch, 1558-1617. Founders Society, Elizabeth P. Kirby Fund.
- Village Festival*, engraving, by Jan Saenredan, Dutch, 1565-1607. Founders Society, Elizabeth P. Kirby Fund.
- Mirror*, engraving and softground etching, by Stanley William Hayter, English, 1901-. Gift of Mrs. Edith Ferry Hooper, Baltimore, Maryland.
- Metropolis*, etching and gouache, by Julian Trevelyan, English, 1910-. Gift of Mrs. Edith Ferry Hooper, Baltimore, Maryland.
- The Wise and Foolish Virgins*, six engravings, by Abraham Bosse, French, 1602-1676. Founders Society, Elizabeth P. Kirby Fund.
- Under a Glass Bell*, wood engraving, by Jean Hugo, French, contemporary. Gift of John S. Newberry, Jr.
- The Annunciation*, engraving, by Heinrich Aldegrever, German, 1502-after 1555. Gift of John S. Newberry, Jr.
- Peasant*, engraving, by Hans Sebald Beham, German, 1500-1550. Gift of John S. Newberry, Jr.
- Page from Bible*, with woodcuts, printed by Anthoni Koberger, German (Nürnberg), 1483. Gift of Mrs. Lillian Henkel Haass.
- Page from Schedel's World Chronicle*, with woodcuts, printed by Anthoni Koberger, German (Nürnberg), 1493. Gift of Mrs. Lillian Henkel Haass.
- Bathers*, lithograph, by Otto Müller, German, 1879-1930. Gift of John S. Newberry, Jr.
- Hunting Scenes*, nine engravings, by Antonio Tempesta, Italian, 1555-1630. Founders Society, Elizabeth P. Kirby Fund.
- St. Jerome*, engraving, Italian, XV Century. Gift of John S. Newberry, Jr.
- The Bullfight (Tauromachia)*, First Edition, Madrid, 1815, thirty-three etchings, by Francesco Goya, Spanish, 1746-1828. Gift of Mr. and Mrs. Edgar B. Whitcomb.
- Head of a Helmeted Figure*, etching, by Robert Walter Weir, American, 1803-1889. Gift of Miss Anna Melissa Graves, Westminster, Maryland.
- Rembrandt's Mother*, etching, by Robert Walter Weir, American, 1803-1889. Gift of Miss Anna Melissa Graves, Westminster, Maryland.

DRAWINGS

- Study of Shore Birds*, by Marsden Hartley, American, 1877-1943. Gift of Robert H. Tannahill.
- Dissolving Views*, by David Claypoole Johnston, American, 1797-1865. Gift of D. M. Ferry, Jr.
- First Steps to the Presidency*, by David Claypoole Johnston, American, 1797-1865. Gift of D. M. Ferry, Jr.
- A Taste for Chemistry*, by David Claypoole Johnston, American, 1797-1865. Gift of D. M. Ferry, Jr.
- Science of Life*, by David Claypoole Johnston, American, 1797-1865. Gift of D. M. Ferry, Jr.

- Sleeping Baby*, by Jim Lee, American, contemporary. Gift of Dr. W. W. Kahn, in memory of Mrs. Kahn.
- Pavilion and Fountain in a Deer Park at Cleve*, by Jan de Beyer, Dutch, 1705-1768. Gift of Dr. Hanns Schaeffer, New York City.
- Fishing Party*, by Cornelis Troost, Dutch, 1697-1750. Gift of Frederick A. Stern, New York City.
- Study of a Male Figure*, by Georg Kolbe, German, 1877-. Gift of John S. Newberry, Jr.
- Six Studies of Reclining, Seated, and Standing Female Figures*, by Gerhardt Marcks, German, 1889-. Gift of Robert H. Tannahill.
- Sketch for a Monument for the City of Erfurt*, by Gerhardt Marcks, German, 1889-. Gift of Robert H. Tannahill.
- Page from an Illuminated Manuscript with Initial A enclosing the Risen Christ*, Italian, late XV Century. Gift of Mrs. Lillian Henkel Haass.
- Spanish Dancer*, by Theophile A. Steinlen, Swiss, 1859-1923. Gift of Mrs. Albert Kahn.

ARCHITECTURAL DRAWINGS

- The Detroit Club. Wilson Eyre, Jr., and John Scott & Co., architects. Two drawings. Gift of Miss Louisa Eyre, Philadelphia, Pennsylvania.
- Residence for Charles L. Freer, 1890, Detroit. Wilson Eyre, Jr., and Scott, Kamper & Scott, architects. Two drawings. Gift of Miss Louisa Eyre, Philadelphia, Pennsylvania.
- Residence and Stable for Charles L. Freer, Detroit, 1890, 1905, 1910. Wilson Eyre, Jr., and Scott, Kamper & Scott, architects. 15 photostats from original drawings. Purchased, courtesy of the Merrill-Palmer School.
- Cottage for Miss Freer, Kingston, New York. Wilson Eyre, Jr., architect. Three drawings. Gift of Miss Louisa Eyre, Philadelphia, Pennsylvania.
- Cottage for Mr. Freer. Wilson Eyre, Jr., architect. One drawing. Gift of Miss Louisa Eyre, Philadelphia, Pennsylvania.
- Fort Street Presbyterian Church, Detroit, 1853-55. Four photostats from original drawings. Gift of W. Hawkins Ferry, courtesy of the Fort Street Presbyterian Church.
- Jefferson Avenue Presbyterian Church, Detroit, 1853-55. Oscar and Albert Jordan, architects. Three drawings. Gift of the Jefferson Avenue Presbyterian Church.

TEXTILES AND COSTUME ACCESSORIES

COSTUMES AND ACCESSORIES

- Handkerchief, border of Colbert lace, by Viney Jackson, American (Detroit), about 1890. Gift of Mrs. Edwin M. Stinson, Saginaw, Michigan.
- Beaded Purse and crocheted double Purse, by Frances Cummings Belden, American (Dubuque, Iowa), about 1828-30. Gift of Miss Irene F. Rau, San Diego, California.
- Three Pairs of Moccasin, beaded buckskin, American Indian (Plains), late XIX-early XX Century. Gift of Mrs. Lillian Henkel Haass.
- Three Gloves, beaded buckskin, American Indian (Plains, Paiute) late XIX Century. Gift of Dr. Milton H. Erickson, Eloise, Michigan.
- Knife Sheath and Pouch, beaded buckskin, American Indian, late XIX-early XX Century. Gift of Mrs. Lillian Henkel Haass.

- Fan, painted paper, lacquered wood, Chinese XIX Century. Gift of Miss Irene F. Rau, San Diego, California.
- Fan, *Dido and Aeneas*, painted paper, ivory, French, early XVIII Century. Founders Society, William C. Yawkey Fund.
- Fan, painted and spangled gauze, ivory, French (Paris), XIX Century. Gift of Miss Irene F. Rau, San Diego, California.
- Fan, painted and spangled gauze, wood, French, about 1870. Gift of Miss Irene F. Rau, San Diego, California.
- Fan, carved sandalwood, Indian, about 1890. Gift of Miss Irene F. Rau, San Diego, California.
- Six Lace-makers Bobbins, bone, English (Midlands), XIX Century. Gift of George G. Booth.
- Three Aprons, embroidered linen; Apron, wool tapestry; Wooden Beads; Blouse, embroidered linen; Leather Boots; Headdress of Flowers and Ribbons; Skirt, wool brocade; all parts of a woman's costume; also man's sash, brocaded cotton; 2 Pattern Books for Embroidery, Russian (Ukraine), XX Century. Gift of Mrs. Stephanie K. Cymbalist and Mrs. Mary K. Blaschuk, in memory of their brother, John Korolishin.

TEXTILES

- Belt, silk, African (West), XX Century. Gift of Mrs. Edsel B. Ford.
- Belt, corded silk, African (West), XX Century. Gift of Mrs. Edsel B. Ford.
- Mat, embroidered cotton, African (Morocco or Algeria), XX Century. Gift of Mrs. Edith N. W. Coffin.
- Front of a Woman's Tunic, embroidered cotton, African (Morocco or Algeria), XX Century. Gift of Mrs. Edith N. W. Coffin.
- Quilted Coverlet, American, about 1870. Gift of Mrs. Edwin M. Stinson, Saginaw, Michigan.
- Sampler, by Jane Sutherland, American, 1840. Gift of Alexander W. Ross, in memory of his mother, Isabelle M. Ross.
- Runner, brocaded satin, Chinese, XIX Century. Gift of Mrs. Edith N. W. Coffin.
- Runner, hemp and wool, Danish, XX Century. Gift of Mrs. Edsel B. Ford.
- Scarf, linen and wool, Danish, XX Century. Gift of Mrs. Edsel B. Ford.
- Printed Cotton, *William Penn's Treaty with the Indians*, English, about 1800. Founders Society, William C. Yawkey Fund.
- Hanging, hemp and wool, Finnish, XX Century. Gift of Mrs. Edsel B. Ford.
- Panel, cotton, rayon, and wool, Finnish, XX Century. Gift of Mrs. Edsel B. Ford.
- Panel, *Pompeian design*, lampas, French (Directoire Style), late XVIII Century. Gift of Mrs. E. S. Fehimer.
- Four examples of Cashmir Twill Tapestry, wool, Indian, XVIII Century. Gift of Mrs. Edith N. W. Coffin.
- Four examples of Chanderi, silk tapestry on gold ground, Indian (Rajput), XVIII Century. Gift of George G. Booth.
- Scarf, tied-and-dyed silk, Indian, XIX Century. Gift of Mrs. Edith N. W. Coffin.
- Five examples of Kinkob, metal brocade, Indian (Benares), XX Century. Gift of George G. Booth.
- Border fragment, *Tails and Feet of Eagles*, metal brocade in silk, Italian (Palermo), XIII Century. Gift of George G. Booth.
- Embroidery, red silk on linen, Italian (Venice), XVII Century. Gift of George G. Booth.

- Fragment, metal brocade, Italian (or Portuguese), XVII Century. Gift of George G. Booth.
- Panel, *ciselé* velvet on cloth of gold, design inspired by Jean Louis Berain, Italian (Genoa), early XVIII Century. Gift of Mrs. Graham John Graham.
- Four Belts, cotton, Mexican, XX Century. Gift of Mrs. Edsel B. Ford.
- Hanging, *Huizcopoctli, God of War*, wool tapestry, Mexican, XX Century. Gift of Mrs. Edsel B. Ford.
- Panel, embroidered cotton, Mexican, XX Century. Gift of Mrs. Edsel B. Ford.
- Panel, *Viking Ship*, wool tapestry, Norwegian, XX Century. Gift of Mrs. Edsel B. Ford.
- Scarf, wool and cotton, Norwegian, XX Century. Gift of Mrs. Edith N. W. Coffin.
- Panel, silk ikat, Persian (Eastern Persia or Turkestan), XVIII Century. Founders Society, Octavia W. Bates Fund.
- Sash, silk and gold thread, Polish, XVIII Century. Gift of Dr. A. M. Jozefczyk.
- Border, *The Pagan Paradise*, silk brocade, Portuguese (or Andalusian), early XVIII Century. Founders Society, Octavia W. Bates Fund.
- Example of silk and metal brocade, Russian, XVIII Century. Gift of George G. Booth.
- Example of gold brocaded velvet, Spanish (Valencia), early XV Century. Gift of George G. Booth.
- Panel, metal brocaded taffeta, Spanish, XVIII Century. Gift of Mrs. E. S. Fechimer.
- Hanging, hemp and wool, Swedish, XX Century. Gift of Mrs. Edsel B. Ford.
- Rug, Turkish (Asia Minor, Ushak), XVII Century. Gift of Richard H. Webber.

DECORATIVE ARTS

CERAMICS

- Vessel with painted decoration, Chinese, Neolithic Period, about 3000-2000 B.C. Gift of Henry K. Schoch, Fryeburg, Maine.
- Covered Cylindrical Vase, glazed porcelain, *famille verte* decoration, Chinese, Ch'ing Dynasty, K'ang Hsi Reign, 1662-1722. Gift of David M. Koetser, New York City.
- Temple Jar, glazed porcelain, blue on white decoration, Chinese, Ch'ing Dynasty, K'ang Hsi Reign, 1662-1722. Gift of D. Katz, New York City.
- Covered Bowl, glazed porcelain, *famille rose* decoration, Chinese, Ch'ing Dynasty, Ch'ien Lung Reign, 1736-1796, Ormolu mounting, French (Louis XV Style), about 1770. Gift of Mr. and Mrs. Ernest Kanzler.
- Temple Jar, glazed porcelain, blue on white decoration, Chinese, Ch'ing Dynasty, Ch'ien Lung Reign, 1736-1796. Gift of D. Katz, New York City.
- Syrup Jug, glazed porcelain, polychrome decoration, *Lowestoft* style, Chinese, Ch'ing Dynasty, XVIII Century. Gift of Mrs. Newton Annis.
- Two Pitchers, unglazed earthenware, Flemish (vicinity of Brussels), XV Century. Gift of Mrs. Marc T. Patten.
- Jug, salt-glazed stoneware, moulded decoration, pewter cover, Flemish (Raeren), second half XVI Century. Gift of Victor Spark and John Mitchell, New York.
- Allegorical Group, *Africa*, glazed porcelain, polychrome decoration, attributed to Johann Joachim Kandler, German (Meissen), about 1760. Gift of Mr. and Mrs. Jacques Linsky, Kew Gardens, New York.
- Three Mugs, tin-enamelled earthenware, polychrome decoration, pewter covers, German, XVIII century. Gift of Joseph de Grimme.
- Vessel in form of a Vicuña's Head, unglazed black pottery, Peruvian, Late Chimu, 900-1400 A.D. Gift of E. P. Richardson.
- Vessel in form of a Man's Head, unglazed red pottery, Peruvian, XX Century. Gift of Mrs. Robert G. Kales.

FURNITURE

- Card table, carved mahogany, by Duncan Phyfe, American, 1768-1854. Gift of Robert H. Tannahill.
- Sofa, carved mahogany, American (Empire Style), about 1840. Gift of Mrs. W. W. Whitehouse in the name of Dr. Adolph E. Dreyer.
- Console Table, gilt carved and moulded gesso over wood, English (William and Mary Style), about 1700. Gift of the Marquise Helie de Talleyrand-Perigord.
- Center Table, gilt gesso over wood, marble top, French (Louis XV Style), XVIII Century. Gift of Mr. and Mrs. Ernest Kanzler.
- Desk Chair of Frederick the Great, gilt carved wood, leather covered seat and back, French (Louis XV Style), XVIII Century. Gift of Mr. and Mrs. Ernest Kanzler.

GLASS

- Bottle, clear green glass, American (Mr. Clemens, Michigan), XIX Century. Gift of Robert H. Tannahill.

GLYPTIC ARTS

- Plaque, Two Antelopes in Relief, steatite, Hittite (North Syria), about 1000 B.C. Founders Society, Laura H. Murphy Fund.
- Twelve seals, stamp, cylindrical, pyramidal, and globular forms, marble, lapis lazuli, hematite, agate, crystal, and chalcedony, Mesopotamian and Persian, Archaic to Sassanian, about 3200 B.C.-642 A.D. (Agnes Baldwin Brett Collection Nos. 1, 26, 74, 77, 137, 139, 140, 141, 157, 164, 165, 166). Founders Society, William H. Murphy Fund.
- Seal, globular stamp form, banded agate, Bust of Man framed in Pehlevi inscription. Sassanian, Persian, 225-642 A.D. (Agnes Baldwin Brett Collection No. 159.) Gift of Mrs. Graham John Graham.
- Seal, globular, stamp form, smoky chalcedony, Horseman and Two Attendants, Sassanian, Persian, 225-642 A.D. Gift of K. T. Keller.

METALWORK

- Astrolabe, cast and tooled brass, signed and dated by Abdul A'immah of Isfahan 1121 A.H., Persian (Isfahan), 1709 A.D. Gift of Mr. and Mrs. Ernest Kanzler.
- Dagger Axe, bronze and jade, Chinese, Shang Dynasty, 1766-1122 B.C. Gift of Henry K. Schoch, Fryeburg, Maine.
- Pair of Appliqués in the Form of Tigers, bronze, Chinese, Han Dynasty, 206 B.C.-220 A.D. Founders Society, Sarah Bacon Hill Fund.
- Mirror, bronze, Chinese, T'ang Dynasty, 618-906 A.D. Gift of Henry K. Schoch, Fryeburg, Maine.
- Statuette of a Bull, bronze, Roman (Augustan), late I Century B.C.—early I Century A.D. City Appropriation.
- Child's Cup, silver, marked, by William Rouse, American (Boston), 1639-1705. Gift of Robert H. Tannahill.
- Brazier, silver, marked, by Samuel Tingley, American (New York, Philadelphia), active 1767-1796. Gift of Robert H. Tannahill.

MISCELLANEOUS

- Eighteen Easter Eggs, decorated with wax-resist dying, eleven of them, Russian (Ukraine), XX Century; seven of them decorated by Ukrainians in Detroit and Chicago, XX Century. Gift of Mrs. Stephanie K. Cymbalist and Mrs. Mary K. Blaschuk, in memory of their brother, John Korolishin.



COVERED BOWL WITH LOUIS XV STYLE ORMOLU MOUNTS
CHINESE, CH'EN LUNG PERIOD, ABOUT 1770
Gift of Mr. and Mrs. Ernest Kanzler, 1945



THE TRIUMPH OF MORDECAI
BY REMBRANDT VAN RIJN, DUTCH, 1606-1669
Hal H. Smith Bequest, 1945

DETROIT MUSEUM OF ART FOUNDERS SOCIETY
ORIGINAL FOUNDERS 1885

R. A. Alger
H. P. Baldwin
Joseph Black
W. H. Brearley
C. H. Buhl
James L. Edson
Charles Endicott
Fred E. Farnsworth
D. M. Ferry
George H. Hammond
John L. Harper
Mrs. E. G. Holden
Bela Hubbard
Collins B. Hubbard
L. T. Ives
George V. N. Lothrop
C. R. Mabley
James McMillan
George F. Moore
William A. Moore

Samuel R. Mumford
C. A. Newcomb
Thomas W. Palmer
Francis Palms
James E. Scripps
George H. Scripps
Allan Sheldon
Mrs. E. C. Skinner
Mrs. H. H. H. Crapo Smith
M. S. Smith
Frederick Stearns
Mrs. J. T. Sterling
Mrs. Morse Stewart
Mrs. Robert P. Toms
E. W. Voigt
Hiram Walker
Edward Chandler Walker
Willis E. Walker
John L. Warren
Mrs. R. Storrs Willis

DETROIT MUSEUM OF ART FOUNDERS SOCIETY
BENEFACTORS

Mrs. Russell A. Alger
Russell A. Alger, Jr.
Clarence A. Black*
George G. Booth
Ralph H. Booth*
Mrs. Ralph H. Booth
Joseph W. Boyer*
W. H. Brearley*
Walter O. Briggs
Mrs. Walter O. Briggs
Mrs. William Clay*
Mrs. Avery Coonley
G. J. Demotte*
Mrs. Hugh Dillman
Mrs. D. Dwight Douglas
Lord Duveen*
D. M. Ferry, Jr.
E. Raymond Field
Charles T. Fisher
Mrs. Charles T. Fisher
Edsel B. Ford*
Mrs. Edsel B. Ford
Ford Foundation
Charles L. Freer*
Julius H. Haass*
Mrs. Lillian Henkel Haass
Frank J. Hecker*
Sarah Bacon Hill*
J. L. Hudson*
Ernest Kanzler
Mrs. Ernest Kanzler
K. T. Keller
F. Kleinberger

Henry Ledyard
Hugh Ledyard
Mrs. Trent McMath
Elizabeth K. McMillan
James McMillan*
Mrs. Sidney T. Miller
Mrs. J. Bell Moran
William H. Murphy*
Mrs. William H. Murphy*
Mrs. Lizzie Merrill Palmer*
Thomas W. Palmer*
Mrs. Gustavus D. Pope*
Mrs. Mary A. Rackham
Henry Reichhold
Mrs. Henry Reichhold
Mrs. Harriett J. Scripps*
James E. Scripps*
William E. Scripps
Hal H. Smith*
Frederick Stearns*
Henry G. Stevens*
William P. Stevens
Robert H. Tannahill
Dr. William R. Valentiner
Baroness von Ketteler
Edward Chandler Walker*
Charles Willis Ward*
Richard H. Webber
Mrs. Ellen Stevens Whitall
Edgar B. Whitcomb
Mrs. Edgar B. Whitcomb
Mrs. Annie Stevens Woodruff
Howard Young

DETROIT MUSEUM OF ART FOUNDERS SOCIETY
FELLOWS

Frederick M. Alger*
Hans Arnhold
Mrs. Standish Backus
Mrs. E. T. Barbour*
Octavia W. Bates*
Lem W. Bowen*
Elizabeth Champe*
Mrs. Emma J. Farwell*
D. M. Ferry*
Mrs. Henry Ford
D. J. Healy*
Jakob Heimann
Mrs. E. H. Hooker
Bela Hubbard*
George L. Hull*
Henry B. Joy*
Dr. George Kamperman
Elizabeth P. Kirby*
Henry M. Leland*
Wilfred C. Leland

John S. Newberry*
John S. Newberry, Jr.
Mrs. John J. O'Brien
Marquise Helie de Talleyrand-Perigord
Horace H. Rackham*
Paul Reinhardt
Andre J. Seligmann
Mrs. Henry D. Sheldon*
Samuel L. Smith*
E. D. Stair
Mrs. William H. Stevens*
Mary M. Stevens*
Charles Stinchfield*
Franklin H. Walker*
J. Harrington Walker*
William C. Weber
David C. Whitney*
Mrs. Charles H. Worcester
William C. Yawkey*

DETROIT MUSEUM OF ART FOUNDERS SOCIETY
GOVERNING LIFE MEMBERS

Colin Agnew
Mrs. John Wendell Anderson
Clara A. Avery*
Waldo Avery*
K. W. Backstitz
George W. Balch*
Henry P. Baldwin*
George H. Barbour*
George L. Beecher*
Dr. Benedict
Erick W. Bergman
Axel Beskow
Julius Boehler
John L. Booth
Warren S. Booth
Paul Bottenwieser
George N. Brady*
Mrs. William H. Brearley*
Joseph Brummer
Mrs. John A. Bryant
Lawrence D. Buhl
Theodore D. Buhl*
Leo M. Butzel
J. J. Callahan
William L. Carpenter*
Stanley Carper
Horace J. Caulkins*
Roy D. Chapin*
William N. Chase*
Frank P. Chesbrough
Emory W. Clark
Frederick G. Clayton
Vincent D. Cliff
Mr. and Mrs. W. J. Comstock
Mrs. Walter H. Coots*
Mrs. A. W. Copland
Mrs. James Couzens
J. J. Crowley*
Sullivan N. Cutcheon*
George S. Davis*
C. Edmund Delbos
Don M. Dickinson*
John M. Donaldson*
A. S. Drey
Frederick E. Driggs*
Durlacher Bros.
Theodore H. Eaton*
Mrs. James Edgar*
Griffith Ogden Ellis
Mrs. Griffith Ogden Ellis
William Hawkins Ferry
Mrs. E. Raymond Field
Edward F. Fisher
Mrs. Edward F. Fisher
Mrs. Frederick J. Fisher
Elisha A. Flinn*
Emory Leyden Ford*
J. B. Ford*
Mrs. John L. Gardner*
Edwin S. George
Rene Gimpel
Henry Goldman*
Julius Goldschmidt
Jacques Goudstikker
Robert C. Graham
Professor Luigi Grassi
David Gray*
Paul R. Gray*
Philip H. Gray*
Leslie H. Green
Mrs. Leslie H. Green
Armond H. Griffith*
H. J. M. Grylls*
Mrs. C. F. W. Haass*
Dr. Ernest W. Haass*
Walter F. Haass
Miss Adelaide Haberkorn*
Sidney F. Heavenrich
Raphael Hermann
P. Jackson Higgs
Mrs. Ellwood W. Hill
Mrs. John J. Hoff*
Mrs. James S. Holden

Frederick H. Holt*
H. N. Hovey*
Percy Ives*
Richard P. Joy*
Albert Kahn*
Mrs. Albert Kahn
Mrs. William R. Kales
Mrs. George Kamperman
D. Katz
Dikran Kelekian
Mrs. Anna E. Kresge
Sebastian S. Kresge
Herman Krolik*
John Levy
C. T. Loo
Mrs. Alvan Macauley
Alvan Macauley
Lou R. Maxon
Mrs. Arthur McGraw
James Thayer McMillan
Philip H. McMillan*
William C. McMillan*
Milton A. McRae*
Gordon Mendelssohn
Mrs. Louis Mendelssohn
R. F. M. Mensing
Mrs. William D. Mercer
Mrs. Harriette G. Miller
Mrs. R. Boyer Miller
Mrs. J. S. Minor*
Mrs. David B. Moreing
Charles Stewart Mott
Mrs. W. Howie Muir
Albert M. Murphy*
Charles E. Murphy*
Frank E. Murphy*
Dr. Fred T. Murphy
M. J. Murphy*
Simon J. Murphy*
Simon J. Murphy, Jr.*
Mrs. Frank J. Navin
Mrs. John S. Newberry
Mrs. Truman H. Newberry*
Truman H. Newberry*
Dr. R. Adlington Newman*
Dr. Walter R. Parker
Julia Peck
Edward W. Pendleton*
Joseph Perrien*
Conrad Pfeiffer*
Mrs. Almeda H. Pickering*
Mrs. Walter C. Piper
Ralph L. Polk
Gustavus D. Pope
Gustavus D. Pope, Jr.
John A. Pope
Willard Pope
George D. Pratt
Marvin Preston*
William E. Quinby*
Jerome H. Remick*
Hugh A. Reyre
Mrs. George O. Robinson*
Mrs. John D. Rockefeller, Jr.
Paul Rosenberg
Israel Sack
Fred Sanders*
Fred W. Sanders
Dr. Hanns Schaeffer
Mrs. J. B. Schlotman
Henry Schoch*
Mrs. Oren Scotten
Walter Scotten
Jacques Seligman & Co.
Mrs. Wesson Seyburn
Mrs. Allan Shelden
Sarah M. Sheridan
Mrs. Walter Shirlaw*
E. and A. Silberman
Mrs. Thomas H. Simpson
Mrs. Owen R. Skelton
Elliott T. Slocum*
Mrs. Hal H. Smith

Mrs. Elmer David Speck
 E. M. Sperling
 Thomas C. Starrett*
 F. Steinmeyer
 Mrs. Frederick B. Stevens*
 Mrs. William B. Stratton
 William B. Stratton*
 H. E. Ten Cate
 Mrs. Hedwig Thanheiser
 Mrs. Edgar R. Thom
 William H. Thomson
 Tong-Ying & Co.
 Mrs. H. N. Torrey
 Mary Turner*
 Dr. C. J. K. van Aalst
 Mrs. C. J. K. van Aalst
 Charles B. Van Dusen
 Mrs. Charles B. Van Dusen
 Mrs. William Dickerman Vogel
 Professor Elia Volpi

Bryant Walker*
 Fred G. Wardell
 Charles B. Warren*
 Joseph L. Webber
 Oscar Webber
 Mrs. Richard H. Webber
 Julius Weitzner
 Mrs. David B. Werbe
 Amelia Elizabeth White
 H. Kirke White
 David Whitney, Jr.
 Felix Wildenstein
 Harriett W. Wilkinson
 Mrs. Alfred G. Wilson
 Alfred G. Wilson
 Andrew Wineman
 Clarence W. Woolley
 Sadejiro Yamanska*
 Dr. Francis L. York

DETROIT MUSEUM OF ART FOUNDERS SOCIETY ANNUAL AND SUSTAINING MEMBERS

Mr. and Mrs. S. S. Aaron
 Harold Aarons
 Mr. and Mrs. Don H. Abbott
 Mr. and Mrs. L. S. Abbott
 J. Alvin Aberle
 Mrs. Margaret Ableson
 Mr. and Mrs. George J. Abraham
 Henry M. Abramovitz
 Dr. and Mrs. Harry M. Abrams
 Nicholas Acquavella
 Clyde M. Adams
 Mrs. Ewing Adams
 Miss Harriett Dyer Adams
 Lyman D. Adams
 Mr. and Mrs. W. H. Adams
 Mr. and Mrs. Sanford D. Adler
 Mr. and Mrs. H. J. Agins
 Dr. and Mrs. George H. Agnew
 Edgar Holt Ailes
 Edgar R. Ailes
 Mrs. Ralph Ainsworth
 Forest H. Akers
 Jacob Albert
 Mr. and Mrs. H. K. Albertson
 Mr. and Mrs. Arthur S. Albright
 Mr. and Mrs. Arthur F. Alders
 Mr. and Mrs. G. A. Alderton, II
 Mr. and Mrs. A. H. Aldinger, Jr.
 Mr. and Mrs. K. B. Alexander
 Mr. and Mrs. William C. Allee
 Mr. and Mrs. Eugene D. Allen
 Miss Frederika D. Allen
 Mark W. Allen
 Mrs. Mark W. Allen
 Mrs. Winthrop D. Allen
 Charles E. Allinger
 Dr. and Mrs. H. C. Allison
 Mr. and Mrs. L. C. Allman
 Mr. and Mrs. Russell V. Allman
 John T. Allmand
 Walter H. Allmendinger
 Dr. and Mrs. Louis Alper
 Robert L. Alward
 Mr. and Mrs. R. S. Amberg
 Miss Stella M. Anderhalt
 Mr. and Mrs. Edwin J. Anderson
 Miss Grace P. Anderson
 Mrs. Lee Anderson
 Mrs. Lee Anderson
 Mrs. Minnie M. Anderson
 Wendell W. Anderson
 Charles C. Andrews
 Mrs. James B. Angell
 A. P. Anholtt
 Mr. and Mrs. John N. Anhut
 Dr. and Mrs. Domenica Annessa
 Mrs. Newton Annis
 Dr. Robert E. Anslow

Mr. and Mrs. G. R. Anthony
 Miss Edna L. Apel
 Miss Mabel Ar buckle
 Martin D. Archangela
 Archdiocese of Detroit
 Ira J. Arehart
 Mrs. Allen Armstrong
 Mrs. Arthur S. Armstrong, Sr.
 H. I. Armstrong, Jr.
 H. Arnhold
 Mr. and Mrs. O. R. Aronson
 Art Printing Plate Company
 Mr. and Mrs. R. O. Artner
 Godfrey J. Artz
 Mr. and Mrs. J. C. Ashley
 Mr. and Mrs. Eban T. Ashman
 Mrs. C. J. Ashton
 Mr. and Mrs. Marvin L. Asmus
 Miss Margaret A. Augur
 Mr. and Mrs. C. R. Austerberry
 J. E. Austerberry
 C. Leroy Austin
 Mr. and Mrs. E. W. Austin
 Frederick G. Austin
 Mr. and Mrs. G. F. Austin, Jr.
 Clarence W. Avery
 Mr. and Mrs. Wilbur S. Awrey
 Mr. and Mrs. Maurice Axelrod
 Mr. and Mrs. Jule C. Ayers
 Dr. Myra E. Babcock
 Dr. Warren W. Babcock
 Mr. and Mrs. W. B. Bachman
 Charles A. Bachmann
 Miss Hildegard Bachmeir
 Mr. and Mrs. Irving R. Bacon
 Mrs. Samuel Bader
 Dr. and Mrs. George J. Baer
 Mr. and Mrs. Edward C. Bahm
 Mr. and Mrs. Frederick C. Bahr
 George D. Bailey
 Mrs. Stuart G. Baits
 Mrs. George S. Baker
 Mrs. Harry G. Baker
 Mr. and Mrs. Herbert K. Baker
 Mr. and Mrs. S. F. Baker
 Mrs. Alice H. Baldwin
 Howard C. Baldwin
 Mr. and Mrs. M. C. Balensiefer
 Mr. and Mrs. Thomas H. Ball
 Mr. and Mrs. Sam. E. Ballantine
 Howard P. Ballantyne
 Mrs. Ronald Ballantyne
 Mr. and Mrs. D. R. Ballentine
 Mrs. Max Ballin
 Miss Cora A. Ballou
 William H. Banks
 Mr. and Mrs. T. F. Barbier
 Mrs. Edwin Scott Barbour

William T. Barbour
 A. Edward Barit
 Dr. F. Marion Barker
 Mr. and Mrs. H. E. Barnard
 Mr. and Mrs. R. C. Barnes
 Walton J. Barnes
 Mr. and Mrs. R. Fyfe Barnum
 Mr. and Mrs. Andrew W. Barr
 Richard G. Barriscale
 S. Brooks Barron
 Earl Bartholomew
 Lloyd V. Bartley
 Mrs. Henry Lester Barton
 Mr. and Mrs. J. G. Barton, Jr.
 Mr. and Mrs. S. J. Bartush
 Glen A. Bassett
 Mr. and Mrs. M. O. Bates
 Mr. and Mrs. Earl H. Bauer
 F. Ernest Bauman
 Bernard M. Baur
 William H. Bayer
 Mrs. Elwood M. Bayne
 Mr. and Mrs. Richard A. Bayne
 Mr. and Mrs. Louis M. Baze
 Mrs. Frank F. Beall
 Mr. and Mrs. F. F. Beall, Jr.
 Frank Beattie
 Mr. and Mrs. H. Ashton Beatty
 Charles W. Beck, Jr.
 Miss Judy Becker
 Mr. and Mrs. C. Brooks Begg
 Mr. and Mrs. Guido G. Behn
 Edgar G. Behr
 Mrs. Josephine F. Behr
 Dr. H. Belanger, M.D.
 Dr. and Mrs. J. Kenner Bell
 Mr. and Mrs. J. E. Bellaimey
 Mr. and Mrs. M. A. Beltaire, Jr.
 Mr. and Mrs. Charles R. Beltz
 Mr. and Mrs. H. E. Benedict
 Mr. and Mrs. Ira H. Benjamin
 Mr. and Mrs. Clark Bennett
 Mrs. Edward S. Bennett
 Dr. and Mrs. Neil Bentley
 George Berdan
 Mr. and Mrs. Harry H. Berger
 Karl F. Bergmann
 Dr. William E. Berkey
 Joseph Bernstein
 Dr. Peter M. Bernstein
 Mr. and Mrs. Albert J. Berres
 Charles E. Beyschlag
 Theodore Beyster
 Mrs. Truman Miller Bigelow
 Mr. and Mrs. R. L. Biggers
 Dr. and Mrs. Raymond A. Beggs
 Cecil Billington
 Mrs. Howard M. Bingham
 Norman H. Birnkrant
 Lane Bishop
 Mr. and Mrs. Carl B. Black
 F. L. Black
 Mr. and Mrs. G. M. Black, Jr.
 Isabella M. Black
 Mr. and Mrs. J. Oliver Black
 James A. Blackwood
 Dr. Alexander W. Blain
 Mary Korolishin Blaschuk
 Mr. and Mrs. Lawrence Blau
 Mr. and Mrs. James L. Blean
 Miss Leah Bleazby
 Clarence D. Blessed
 Mr. and Mrs. James C. Bley
 Mr. and Mrs. H. C. Bliss
 Mr. and Mrs. C. Hascall Bliss
 Mr. and Mrs. William H. Blome
 Howard E. Blood
 Mr. and Mrs. J. W. Bloodhart
 A. John Bloodworth
 Dr. and Mrs. Earl Bloomer
 Mrs. Howard B. Bloomer
 Mr. and Mrs. Milton Blumberg
 William A. Blume
 Board of Trustees Jefferson Ave.
 Presbyterian Church
 Mr. and Mrs. E. C. Bockstahler
 Mr. and Mrs. S. J. Bockstanz
 Mr. and Mrs. Robert Bodemer
 Mrs. Henry E. Bodman
 Henry L. Bogue
 Mr. and Mrs. Hubert Bohle
 Mr. and Mrs. Otto N. Bollinger
 Mrs. Edwin C. Bolton
 Mrs. William P. Bonbright
 Robert D. Bond
 Jay Boorsma
 Frank H. Boos, Jr.
 Mrs. George G. Booth
 Mr. and Mrs. H. S. Booth
 James Scripps Booth
 Mrs. Winifred Wessel Booth
 Mr. and Mrs. H. H. Borgman
 Charles F. Bornman
 William J. Bossenbrook
 Walter J. Bothwell
 Mr. and Mrs. Fred F. Bott
 Mr. and Mrs. Francis H. Bourke
 Dr. and Mrs. T. A. Boutrous
 Charles C. Bowen
 Mrs. Julian P. Bowen
 Miss Mabyn Bowen
 Mr. and Mrs. Ralph G. Bowen
 Mr. and Mrs. R. G. Bower
 Mrs. Hazel K. Bowerman
 Dr. and Mrs. Leo J. Bowers
 Mr. and Mrs. N. L. Boxwell
 Marion C. Boyd
 Mr. and Mrs. William A. Boyd
 Mr. and Mrs. Francis P. Boyer
 Mr. and Mrs. Harold R. Boyer
 Mr. and Mrs. William H. Boyer
 Mr. and Mrs. Frank D. Boynton
 Mr. and Mrs. G. H. Boynton
 Mr. and Mrs. Louis Boze
 C. L. Brackett
 Mr. and Mrs. Fred Bradfield
 Mr. and Mrs. A. M. Bradley
 Mrs. Albert Bradley
 Mrs. John J. Bradley
 Mr. Harry Bradlin
 Mrs. Thomas Brady
 Mr. and Mrs. Gus Braff
 George E. Brand
 William M. Brand
 Mr. and Mrs. A. R. Brasch
 Mr. and Mrs. Edgar G. Braun
 Mrs. Charles Henry Bredin
 Ralph H. Breeding
 Ernest R. Breech
 Mr. and Mrs. Carl Breer
 Dr. Edward R. Breitenbecher
 Harry Breitmeyer
 George H. Breuer
 Mr. and Mrs. Siegmund L. Brin
 Mr. and Mrs. Earl B. Brink
 Vollington A. Bristol
 Clifford A. Britt
 Mr. and Mrs. Abraham L. Brode
 Mr. and Mrs. D. F. Broderick
 Mr. and Mrs. C. E. Broders
 George H. Brodie
 J. Brodie & Son
 Frank L. Bromley
 Mr. and Mrs. F. Max Brook
 Brooke, Smith, French and
 Dorrance, Inc.
 Mrs. Alanson S. Brooks
 Louis C. Brooks
 Mr. and Mrs. H. M. Brophy
 Mr. and Mrs. Doran P. Brother
 Valentine Brotz Sons
 Dr. Philip H. Broudo
 Lou A. Brower
 Mr. and Mrs. Arthur W. Brown
 Mr. and Mrs. Douglas I. Brown
 Forrest E. Brown
 Miss Grace H. Brown
 Howard D. Brown
 Louis A. Brower
 Mr. and Mrs. Kendrick B. Brown
 Mr. and Mrs. Paul J. Brown
 Mr. and Mrs. Robert S. Brown
 Dr. and Mrs. Thomas A. Brown
 William M. Brown
 Harold S. Browne
 William McPherson Browning
 Mr. and Mrs. Alf L. Brunn
 Mr. and Mrs. J. W. Bryant, Jr.
 John A. Bryant II
 Mr. and Mrs. F. T. Buchanan
 Mr. and Mrs. C. A. Buchbinder
 Mr. and Mrs. Fred A. Buchda
 J. Laurence Buell
 Mr. and Mrs. J. L. Buell, Jr.
 Dr. and Mrs. F. G. Buessler
 Mrs. Arthur H. Buhl
 C. Henry Buhl
 Mr. and Mrs. Laurence D. Buhl
 Mrs. Theodore DeLong Buhl
 Mr. and Mrs. Oscar L. Buhr
 Mrs. Leavitt James Buckley
 Mr. and Mrs. Arthur A. Bull
 Mr. and Mrs. C. A. Bultman
 Mrs. Charles Miller Burbach
 Dr. Jay M. Burgess
 Mr. and Mrs. Charles G. Burke
 Mr. and Mrs. Cyril J. Burke
 Mr. and Mrs. Frank L. Burke
 Mrs. George F. Burke
 Harry A. Burnett
 Miss E. Jane Burnett
 Miss Sara E. Burnham
 James A. Burns
 Mr. and Mrs. Henry W. Burritt
 Mr. and Mrs. Albert L. Burrows
 Miss Georgia H. Burton
 Miss M. Agnes Burton
 Charles T. Bush
 Mr. and Mrs. Ralph L. Busse
 Mr. and Mrs. Charles L. Bussey
 Mrs. Edward H. Butler
 Mrs. Jefferson Butler
 Mrs. Laurence Knight Butler
 Miss Emma Butzel
 Fred M. Butzel
 Henry M. Butzel
 Mr. and Mrs. Leo M. Butzel
 Martin L. Butzel
 J. I. Byrne
 Victor E. Calcaterra
 Alfred B. Caldwell
 Dr. George Calingaert
 Hon. Sherman D. Callender
 Calvert Lithographing Company
 Dr. and Mrs. D. A. Campbell
 Harvey J. Campbell
 Henry Munroe Campbell
 Mr. and Mrs. W. W. Campbell
 Dr. and Mrs. C. L. Candler
 Henry E. Candler
 Mr. and Mrs. Samuel J. Caplan
 William B. Caplan
 Lena M. Carle
 William Carlson, Sr.
 Mr. and Mrs. C. J. Carpenter
 Mr. and Mrs. Arthur R. Carr
 Charles M. Carran
 Mr. and Mrs. J. P. Carriette, Jr.
 George W. Carter
 Dr. and Mrs. John M. Carter
 M. J. Casey
 Mr. and Mrs. W. V. Casgrain
 John L. Cashin
 Mr. and Mrs. Armand Cassil
 Mr. and Mrs. Hurd A. Cassil
 Lloyd V. Casto
 Mr. and Mrs. H. L. Caulkins
 Mr. and Mrs. I. H. Cedargreen
 Alfred P. Chambe
 Clarence P. Chamberlin
 Mr. and Mrs. G. W. Chamberlin
 Norman F. Chamberlin
 Dr. Joseph H. Chance
 Mr. and Mrs. C. J. Chandler
 Mrs. Cornelius K. Chappin*
 Mrs. Roy D. Chapin
 Mr. and Mrs. C. H. Chapman
 Charles G. Chapman
 Mr. and Mrs. Russell Chappell
 Frank E. Chapper
 Mr. and Mrs. C. O. Chesnut
 Julian J. Cheviron
 Mrs. Charles A. Chidsey
 Herbert L. Chittenden

Dr. C. A. Christensen
L. V. Christy
Dr. Laurence Chrouch
Merle J. Churchill
Dr. and Mrs. C. M. Clark
Carlos B. Clark
Elmer A. Clark
Mr. and Mrs. Emory W. Clark
Mr. and Mrs. Kenneth L. Clark
Carl F. Clarke
Mr. and Mrs. H. Lloyd Clawson
Mr. and Mrs. Francis V. Cliff
Mrs. Charles F. Clippert
Miss Phyllis Clippert
Miss Susanna A. Clough
G. Richard Clover
Miss Grace L. Clow
Miss Alice D. Coffin
Mrs. Edith N. W. Coffin
Stuart A. Cogsdill
Mrs. DeWitt Clinton Cohen
Herman Cohen
Irwin I. Cohn
Richard Cohn
Harold Coker
Mrs. F. L. Colby, Jr.
Mrs. Charles S. Cole
Mrs. William W. Collier
Charles J. Collins
Fred A. Compton
Mr. and Mrs. W. J. Comstock
William S. Conant
Mr. and Mrs. Albert D. Conkey
Mr. and Mrs. Joseph H. Conn
Dr. and Mrs. Basil L. Connelly
Miss Grace R. Conover
Dr. Canute G. Constable
Mr. and Mrs. P. K. Constantine
Grant L. Cook
Mr. and Mrs. C. Eugene Cooke
Mrs. George R. Cooke
Miss Emily Cooley
Mr. and Mrs. Frank W. Coolidge
Thurlow E. Coon
A. Cooper
Miss Faith Cooper
Leigh G. Cooper
Mrs. William H. Coots
Ross Corbit
Mr. and Mrs. Donald H. Corey
Mr. and Mrs. W. M. Cornelius, Jr.
Miss Fern Cornville
Cosmopolitan Women's Club
Mrs. Frank D. Cotter
James R. Coulter
Dr. and Mrs. W. J. Coulter
Mr. and Mrs. John P. Courtney
Mrs. Harry S. Coutts
Mrs. Frank Couzens
Burt J. Craig
Cranbrook Academy of Art
Dr. and Mrs. Henry Hitt Crane
Mr. and Mrs. William W. Crapo
Milo H. Crawford
Rev. and Mrs. F. B. Creamer
Mr. and Mrs. C. W. Creaser
Lieut.-Com. and Mrs. C. Creedon
Miss Florence N. Creegan
Miss Irene F. Creegan
Rt. Rev. and Mrs. F. Creighton
Miss Grace O. Cresswell
Miss Bertha E. Crosby
Mrs. Charles Beecher Crouse
Allen B. Crow
Mr. and Mrs. William T. Crowe
George E. Cruickshank
Miss Rose R. Crysler
Chester M. Culver
Harry E. Culverwell
James E. Cummins
Mrs. James Peter Cumiskey
Kenneth W. Cunningham
Dr. Thomas E. Cunningham
Mrs. E. M. Currie
Miss Erta A. Curtis
Glenn D. Curtis
William G. Curtis, Sr.
Mr. and Mrs. W. G. Curtis, Jr.

C. Dale Curtiss
Mr. and Mrs. Don M. Cuyler
Stephanie Korolishin Cymbalist
Rev. and Mrs. P. W. Czamanske
Edward Czarnnecki
Mr. and Mrs. Louis F. Dahling
Mr. and Mrs. Harold C. Dains
Mr. and Mrs. A. J. Dalton
R. V. Dancy
John J. Danhof, Jr.
Selden B. Daume
Charles Davey
T. Halsey Davidson
Mr. and Mrs. T. A. Davidson
Mr. and Mrs. W. J. Davidson
Mr. and Mrs. H. A. Davies
Mrs. Alexandria M. Davis
Mr. and Mrs. C. S. Davis, Jr.
Mr. and Mrs. L. T. Davis, Jr.
William N. Davis
Mrs. Clarence Davack
Mrs. Horace L. Day
Dr. and Mrs. Ivan Day
Mr. and Mrs. Philip B. Day
Miss Etta R. Dealy
Mrs. Charles A. Dean, Jr.
Hugh Dean
Mr. and Mrs. John R. Decker
Dr. and Mrs. W. A. Defust
Miss Estelle G. DeGraff
Joseph de Grimme
Deinzer Bros.
Charles F. Delbridge
Mr. and Mrs. Simon D. Den Uyl
Mr. and Mrs. Bruno A. De Pola
Mrs. Helen De Ray
Mr. and Mrs. Robert O. Derrick
Mr. and Mrs. Albert de Salle
Mr. and Mrs. Ray P. Deskin
Detroit & Wayne County Public
Library Staff Association
Detroit Federation of Women's
Club, Fine Arts Department
Detroit Hardware Mfg. Co.
Detroit Industrial Clinic
Detroit Review Club
Detroit Rivet Company
Detroit Society of Women
Painters and Sculptors
Ward A. Detwiler
Mr. and Mrs. W. C. Devereaux
Charles B. DeVlieg
Miss Marie de Vries
Mr. and Mrs. W. Barclay Deyo
Harry A. Dibble
Seldon S. Dickinson
Dr. and Mrs. N. W. Diebel
Mrs. Edna Smith Dinieus
Ivan J. Dise
Mr. and Mrs. Richard Distel
Mr. and Mrs. George S. Dixon
Mr. and Mrs. John A. Dodds
Dr. and Mrs. C. F. Dodenhoff
Mr. and Mrs. Joseph M. Dodge
Mrs. M. O'Connor Dodge
Mr. and Mrs. Stanley F. Dole
Mrs. Stanley F. Dolega
Mrs. George Donaldson
Mr. and Mrs. Frank W. Donovan
Joseph L. Dostal
Alfred J. Doughty
Mrs. Richard H. Doughty
Mr. and Mrs. M. D. Douglas
L. K. Douglass
Mr. and Mrs. John Dow
Michael F. Dowley
Dr. Ira G. Downer
Miss Gertrude Doyen
Mr. and Mrs. John A. Drake
Mrs. Phillip Drinkaus
Mr. and Mrs. Joseph J. Driver
Mrs. Donald L. Drummond
J. Lester Dryden
Mr. and Mrs. R. M. Drysdale
Harold DuCharme
Walter E. Duerr
Mr. and Mrs. Muir B. Duffield
Miss Eva D. Duffly

Mr. and Mrs. James H. Dunbar
Mr. and Mrs. J. Edgar Duncan
Eben L. Dunn
Mr. and Mrs. Edward A. Dunton
Oliver S. Dustin
Mrs. John Dyar
Mr. and Mrs. Fred Dye
Mr. and Mrs. R. K. Dykema
Mr. and Mrs. J. W. Dykstra, Jr.
Mr. and Mrs. Richard Earhart
Mr. and Mrs. Henry Earle
Mrs. Berrien Eaton
Mr. and Mrs. Charles R. Eckert
Mr. and Mrs. Dan S. Eddins
Mrs. Allen F. Edwards
Charles Beaver Edward
Mr. and Mrs. Cyril John Edward
Mr. and Mrs. Dwight W. Edwards
Edward M. Eliot
Miss Mary I. Elliott
Mr. and Mrs. Harvey Elliott
Wilbur H. Elliott
Mr. and Mrs. Robert Ellis
James I. Ellman
W. George Elworthy
Mr. and Mrs. W. L. Emery
John Endicott
George Engel
Mr. and Mrs. C. H. Enggass
Richard G. English
Alfred Epstein
Francis de Erdley
Dr. Arthur W. Erckfitz
Miss Mabel Errington
Mrs. A. William Esslinger
Charles J. Esterling
Miss Janet E. Euth
Mrs. Harry E. Everett
Henry T. Ewald
Miss Louisa Eyre
Mrs. Harry Farbstein
Mr. and Mrs. I. Joseph Farley
Mr. and Mrs. Edwin W. Farmer
M. E. Farr
Mrs. M. E. Farr
Mr. and Mrs. Warren H. Farr
Mr. and Mrs. Howard Farrell
Mr. and Mrs. Maxwell E. Fead
Mr. and Mrs. Henry Fechheimer
Mrs. Henry Morris Fechimer
Charles E. Feinberg
Mrs. Ray L. Fellers
David Ferguson
Miss Lois E. Ferguson
Hugh J. Ferry
Life Member
Mrs. George O. Fetters
Mr. and Mrs. Fletcher H. Field
Mr. and Mrs. Edgar Lee Fink
Mr. and Mrs. George R. Fink
Mr. and Mrs. H. S. Finkenstaedt
Mrs. Haldeman Finnie
Mr. and Mrs. Alfred J. Fisher
Mr. and Mrs. Charles T. Fisher
D. C. Fisher
Verner J. Fisher
Dr. and Mrs. Frank Fitt
Eugene M. Fitzgerald
Irwin S. Fitzgibbons
Mr. and Mrs. L. J. Fitzpatrick
Mrs. S. J. Fitzsimons
Mr. and Mrs. S. J. Fitzsimons, Jr.
William A. Fixel
Mrs. Josiah Clark Fleming
Mrs. Carl H. Flinterman
Harold G. Flucke
John A. Flynn
Thomas P. Flynn
Mr. and Mrs. Bruce Forbes
Mrs. Frank D. Forbush
Albert E. Ford
Mr. and Mrs. F. Sloane Ford
Mrs. George A. Ford
Mrs. John Battice Ford, Sr.
Mrs. John Battice Ford, Jr.
Mrs. Walter Buhl Ford
Henry C. L. Forler
Mr. and Mrs. William J. Fors

Mr. and Mrs. Henry C. Forster
Neville C. Foss
Mr. and Mrs. Charles M. Foster
Mrs. Orville H. Foster, Jr.
Dr. Owen C. Foster
Payson D. Foster
Dr. William L. Foster
Mr. and Mrs. Robert S. Fowler
Frederick W. Fox
Mrs. Harry J. Fox
Miss Vera E. Fox
Mr. and Mrs. Emanuel G. Frank
Mrs. H. J. L. Frank
Jerome J. Frank
Mrs. Lewis C. Frank
Mr. and Mrs. William H. Frank
Mrs. Leo M. Franklin
Mr. and Mrs. Emerson Frantz
Mr. and Mrs. R. P. Fraser
Mr. and Mrs. Dudley C. Frazer
Mrs. John Palmer Frazer
Mr. and Mrs. G. J. Fredericks
Alexander Z. Freeman, Sr.
Fred B. Freeman
Harry S. Freeman
John H. Freeman
Mr. and Mrs. H. L. French
Julian J. Frey
William Friedman
William H. Fries
Mrs. William H. Fries
Peter H. Friesema
Mrs. Daniel D. Frisbee
Glenn Frost
John C. Frost, Jr.
Mr. and Mrs. H. C. Fruehauf
Max H. Fruhauf
Mrs. Joseph Galamb
Dr. Laslo Galdonyi
Mr. and Mrs. W. H. Gallagher
Charles A. Gallarno
Miss Ava Galloway
Gar Wood Industries, Inc.
Garden Club of Michigan
Mrs. Arthur Gardner
Dr. and Mrs. Louis J. Gariepy
Charles H. Garrison
Mervyn G. Gaskin
Mr. and Mrs. R. J. Gates
Mr. and Mrs. Errol J. Gay
Mr. and Mrs. Edward F. Gehrig
Mr. and Mrs. Edmund W. Geller
General Linen Supply Co.
Mrs. Edwin S. George
George F. Germain
Dr. and Mrs. E. J. Gerondale
Otto M. Gerson
Ralph C. Getsinger
Robert H. Gibson
James B. Giern
Dr. Nicola Gigante
Mrs. Isaac Gilbert
Mr. and Mrs. Gaylord W. Gillis
Dr. Robert W. Gillman, M.D.
Joseph P. Glaser
Mr. and Mrs. J. Russell Gnaou
Maurice Goldenberg
Mr. and Mrs. Frank Willis Goldie
J. C. Goldrick
Mr. and Mrs. D. W. Goodenough
Miss M. Jeannette Goodenow
Mr. and Mrs. George F. Goodson
Bernard M. Gordon
Mr. and Mrs. E. F. Gorenflo
Mr. and Mrs. C. B. Gorey, Jr.
Mr. and Mrs. Frank A. Gorman
Mr. and Mrs. John J. Gorman
Mr. and Mrs. S. T. Gorman
Mr. and Mrs. David O. Goudie
Mrs. James Q. Goudie
Mr. and Mrs. Jacob E. Gould
Mrs. Louis J. Goux
David B. Gowans
Mrs. Graham J. Graham
Mr. and Mrs. Carl B. Grawn
Clarence Green
Mr. and Mrs. Julius Green
Leslie H. Green

Mr. and Mrs. R. L. Greene
Samuel S. Greene
Mrs. W. D. Greer
Frank Greiner
Otto Grenzke
Mrs. Allen J. Grey
Mr. and Mrs. Lester V. Griem
Mr. and Mrs. George G. Gries
William J. Griffin
Albert A. Grinnell
Mrs. Lloyd G. Grinnell
Dr. Otto Grob
Oswald M. Gross
Anthony Grzezinski
Mrs. Edward W. Guenther
Suren G. Gulian
Mr. and Mrs. Roy K. Gullberg
Mr. and Mrs. H. D. Gumpfer
Dr. and Mrs. E. S. Gurdjian
Mr. and Mrs. John P. Hacker
Mr. and Mrs. Hovey Hagerman
Mr. and Mrs. George Haggarty
Gerald Hahn
Mr. and Mrs. Marvin Hahn
Mrs. Henry A. Haigh
Mr. and Mrs. Richard A. Haigh
Carl J. Halborg
Grant M. Hales
Miss Elizabeth Halfert
H. J. Hall
Nelson Hall
Mr. and Mrs. H. E. Hallas
Dr. Norman K. H'Amada
Mr. and Mrs. Alvin C. Hamer
David Osborne Hamilton
Mr. and Mrs. W. R. Hamilton, II.
Lot M. Hamlin
Dr. and Mrs. A. E. Hammond
Mr. and Mrs. F. M. Hammond
Mr. and Mrs. John B. Hammond
Dr. and Mrs. C. G. Hampton
Mr. and Mrs. W. F. Hardin
Dr. George C. Hardy
M. S. Harlan
Harley, Ellington & Day
Dr. Winifred B. Harm
Austin C. Harmon
Claude M. Harmon
Mr. and Mrs. Frederick E. Harris
Mr. and Mrs. George G. Harris
Mrs. Julian Hartwell Harris
Obleton L. Harris
Mr. and Mrs. Ralph E. Harrison
Albert L. Hart
Mr. and Mrs. Elroy S. Hart
Mr. and Mrs. S. C. Hart
Mr. and Mrs. Samuel Hartman
Mr. and Mrs. E. N. Hartwick
Mrs. Robert G. Hartwick
Mrs. Alice H. Hartz
Mr. and Mrs. C. U. Harvey
Dr. and Mrs. Clyde K. Hasley
Mr. and Mrs. Harold M. Hastings
Mr. and Mrs. Reeve R. Hastings
Mr. and Mrs. S. Hattberg
William M. Hawkins
Mr. and Mrs. W. G. Haworth
Eric V. Hay
Dr. J. David Hayes
Mr. and Mrs. Jerry C. Hayes
Miss Mercy J. Hayes
Miss Louise H. Hayward
Mr. and Mrs. Carleton Healy
Miss Gertrude Healy
Mr. and Mrs. John Key Healy
Mrs. Delos Parker Heath
Miss Marie Heaton*
Mr. and Mrs. J. Heavenrich, Sr.
John P. Heavenrich, Jr.
Mr. and Mrs. Earl I. Heenan
Mrs. Dorothy L. Heigho
Charles G. Heilman
Heitman-Garand Co.
Mrs. August Helbig
Dr. Thomas J. Heldt
John Helfman
George H. and Hattie Helm
Mr. and Mrs. Charles B. Helmer
Miss Maude Helson

Miss Emma E. Hemenway
Mrs. Walter H. Hemingway
Mr. and Mrs. Abraham Hemsing
Dr. Arthur B. Henderson
Dr. Harold Henderson
Ralph P. Henderson
Miss Margaret Hendrie
Miss Sarah W. Hendrie
Mr. and Mrs. William Hendrie
Carl F. Heinrichsen
Mr. and Mrs. David D. Henry
Mr. and Mrs. T. P. Henry, Jr.
Norman A. Henwood
Mrs. F. D. Heppburn
John F. Hering
Mr. and Mrs. G. F. Hess
Mr. and Mrs. J. S. Hewitt
Mr. and Mrs. F. Temple Hibbard
Mrs. Stephen H. Hibner
Mrs. John C. Hickey
Nelson E. Hicks
Mrs. Carlton M. Higbie
Mr. and Mrs. Harley G. Higbie
Mrs. Laura B. Higbie
Mr. and Mrs. Willis Higbie
John T. Higgins
Miss Irene W. Hill
Mr. and Mrs. Max L. Hillmer
I. Himelhoch
Mr. and Mrs. W. D. Hinsberg
Mr. and Mrs. J. M. Hinshaw
J. R. Hirschfield
James F. Hirschfeld
Mrs. Dwight A. Hitchcock
Floyd G. Hitchcock
Edwin R. Hoag
Dr. and Mrs. John W. Hoag
C. H. Hobbs
Mr. and Mrs. C. H. Hodges, Jr.
Misses Clara & Virginia Hodges
Mr. and Mrs. T. R. Hodges
Mr. and Mrs. R. J. Hodgson
Dr. and Mrs. Raymond Hoekstra
Mr. and Mrs. Otto Hoelzel
Mr. and Mrs. Harry D. Hoey
Mrs. A. S. Hofman
Arnold E. Hofman
Miss Agnes Hogan
William H. Hogben
Mr. and Mrs. Ernest P. Holder
Miss Mary N. Holland
Earl Holley
George M. Holley
Mr. and Mrs. G. M. Holley, Jr.
Mr. and Mrs. Harry W. Holt
Mrs. Addison E. Holton
Joseph Holtzman
Mrs. B. Raymond Hoobler
Mr. and Mrs. Lloyd G. Hooker
Mrs. Arthur U. Hooper
Mr. and Mrs. H. Hopkes, Jr.
James F. Hopkins
Mr. and Mrs. Oliver Horn
Mrs. John Hornbaker
Bryson D. Horton
Max B. Horton
Mr. and Mrs. Lynn L. Hosier
D. C. Hostettler
Mrs. Lydia M. Hovey
J. Clarence Howell
Mr. and Mrs. H. B. Howenstein
Frank A. Howes
Mr. and Mrs. Hobart D. Hoyt
Fred A. Huber
Mr. and Mrs. Philip J. Huber
Mr. and Mrs. Louis C. Huck
Dr. A. Willis Hudson
Dr. and Mrs. J. Stewart Hudson
Dr. William A. Hudson
Frederick Huetwell
Mrs. Charles A. Hughes
Prescott M. Hulbert
Mrs. Oscar C. Hull
Chandler Humphrey
Miss Jane R. Humphrey
Mr. and Mrs. John H. Hunt
O. E. Hunt
Ralph C. Hunter
W. B. Hurd

Mr. and Mrs. James L. Hurley
 Mr. and Mrs. Edwin W. Husen
 Mrs. Roscoe B. Huston
 B. E. Hutchinson
 Mrs. B. E. Hutchinson
 James Hazen Hyde
 Frank M. Hydon
 Miss Harriet J. Ingersoll
 James Inglis
 George M. Ingram
 Miss G. E. Irish
 Walter Irving
 John F. Ivory
 Arthur F. Jackson
 Mr. and Mrs. John G. Jackson
 Mrs. Richard W. Jackson
 Miss Virginia M. Jackson
 Harry E. Jacobson
 Miss May S. Jaehnig
 Joseph Jaffe
 Mr. and Mrs. Herman G. Jahnke
 Albert G. James
 Clarence E. Jamieson
 Herbert S. Jandus
 Raymond R. Jared
 Dr. and Mrs. Hans A. Jarre
 Mr. and Mrs. Gerard Jeakle
 Robert W. Jean
 Benjamin A. Jeffery
 Dr. Joseph A. Jeffery
 Ralph S. Jenkins
 Dr. and Mrs. S. W. Jenkins
 Mrs. Alpheus F. Jennings
 Mr. and Mrs. Paul F. Jerome
 Miss Alice A. Jessop
 Mr. and Mrs. W. S. Jewell, Jr.
 Charles W. Jinnette
 Rolf Johannesen
 Mr. and Mrs. W. A. P. John
 Robert N. Johns
 C. Clyde Johnson
 Mr. and Mrs. C. B. Johnson
 Mrs. Earl F. Johnson
 Miss Esther A. V. Johnson
 Harry E. Johnson
 Rev. and Mrs. Irwin C. Johnson
 Mr. and Mrs. John E. Johnson
 Nelson C. Johnson
 Mr. and Mrs. F. S. Johnston
 Cecil J. Jourdan
 Mrs. Henry B. Joy
 Henry B. Joy, Sr.
 Mrs. Richard P. Joy
 Dr. Andrew M. Jozefczyk
 Mr. and Mrs. C. Y. Judson, Jr.
 Dr. Edgar A. Kahn
 Mrs. Moritz Kahn
 Dr. W. W. Kahn
 Mr. and Mrs. F. A. Kaiser
 Mr. and Mrs. Robert G. Kales
 Dr. and Mrs. R. Robert Kallman
 Mrs. Louis Kamper
 Mr. and Mrs. Charles A. Kanter
 William E. Kapp
 Mrs. John Karmazin
 Abraham Kasle
 Dr. Joseph A. Kasper
 Dr. Joseph B. Kass
 Mrs. Melvin Joseph Kates
 D. Katz
 Edwin Kay
 Miss Katharine Margaret Kay
 Mr. and Mrs. Leo John Kay
 Mrs. Josephine N. Keal
 Mr. and Mrs. M. J. Kearnis
 Miss Helen Elizabeth Keep
 Mrs. Emil E. Keller
 Mrs. Ockford Keller
 Jacob Kellman
 Mr. and Mrs. Frank J. Kelly
 Sherman F. Kelly
 William F. Kelsey
 Dr. Edward J. Kendall
 Mr. and Mrs. A. B. Kennedy
 Dr. and Mrs. Charles S. Kennedy
 George W. Kennedy
 Dr. and Mrs. Robert B. Kennedy
 Mr. and Mrs. John L. Kenower
 Frank R. Kepler
 Miss E. Juline Kerr
 Mrs. Harry W. Kerr
 Mr. and Mrs. Robert M. Kerr
 Mrs. Robert M. Kerr, Jr.
 William F. Kerwin
 Dr. and Mrs. Allen H. Kessler
 Mr. and Mrs. B. C. Ketchum
 Oscar F. Keydel, Sr.
 Alexander Russel Keys
 Mr. and Mrs. John F. Keys
 Myron A. Keys
 Samuel G. Keywell
 Mr. and Mrs. Donald M. Kimball
 Mr. and Mrs. Harvey L. Kimerly
 Samuel A. Kingston
 Thompson W. Kirby
 Mr. and Mrs. Lester K. Kirk
 Mr. and Mrs. D. S. Kiskadden
 J. M. Kisselle
 George H. Klein
 Richard Klein
 Arthur W. Kleinschmit
 Edward Kleinschmit
 Miss Jean B. Knight
 Mrs. John S. Knight
 Mr. and Mrs. Webster B. Knight
 Mr. and Mrs. Alvin F. Knoblock
 Frank W. Knott
 Mr. and Mrs. W. H. Knowles
 Dr. and Mrs. Boyd Knowlson
 Mr. and Mrs. Victor A. Koch
 John F. Koening
 Mrs. Herman F. Koestlin
 Mr. and Mrs. Bernard G. Koether
 David M. Koetser
 Mr. and Mrs. H. C. Kohring
 Mrs. Tery Kolmar
 Mrs. E. B. Kolt
 Charles W. Korn
 Mrs. Ernest M. Kraetke
 Fred C. Kraft
 Mr. and Mrs. Frank A. Kramer
 Mr. Edwin Krieghoff
 Dr. and Mrs. Albert H. Krohn
 Julian H. Krolk
 Miss Gracie Brainerd Krun
 Mrs. Henry Kuhlman
 Frank Kuhn
 Mr. and Mrs. Bayard D. Kunkle
 Mrs. Karl F. F. Kurth
 Adam Kurtz
 Arthur J. Lacy
 Mr. and Mrs. Edwin M. Lacy
 Miss Bessie F. Ladd
 Mr. and Mrs. James A. Lafer
 Dr. and Mrs. Alfred D. La Ferte
 Charles F. La Fond
 Stanley G. Lakin
 Mrs. B. L. Lambert
 Mrs. Lula Lamkins
 Dr. and Mrs. H. H. Lampman
 Mr. and Mrs. Ralph Savoy Lane
 Mr. and Mrs. Ernest F. Lang
 Mr. and Mrs. Edwin P. Lang
 Miss Mary E. Langdon
 Mr. and Mrs. Otto H. Lange
 Robert G. Lange
 Harry LaPotterie
 Karl C. Larson
 Gustave F. Lask
 Dr. and Mrs. Curtis C. Later
 Mrs. Harriet M. Lathrop
 Leo V. Lauterbur
 Dr. and Mrs. A. Lautmann, Sr.
 Mrs. Richard H. Lawrence
 Mrs. Howard H. Lawrie
 Mrs. Charles Farwell Lawson
 Harry W. Leach
 Dr. and Mrs. Robert C. Leacock
 Dr. and Mrs. Luther R. Leader
 Mr. and Mrs. John G. Leahy
 Arthur L. Leazenby
 Mr. and Mrs. Albert A. Laclerc
 Mr. and Mrs. A. C. Ledyard
 Mr. and Mrs. Henry Ledyard
 Mr. and Mrs. W. H. Ledyard
 Edward F. Lee
 Mr. and Mrs. James W. Lee, II
 Mr. and Mrs. Kenneth Lee
 Mr. and Mrs. Virgil J. Leech
 Mrs. Joel L. Leete
 Miss Margaret H. Leete
 Mr. and Mrs. Robert B. Leete
 G. F. LeFeuvre
 Mrs. Young LeGro
 Mr. and Mrs. Emil Leidich
 Mr. and Mrs. Harry Leiter
 Mr. and Mrs. Hal Yates Lenon
 Lennane Investment Corp.
 Dr. and Mrs. J. Paul Leonard
 Mrs. Thomas Yolland Leonard
 Dr. and Mrs. Fred O. Lepley
 Louis J. Lepper
 Gustave E. LeVeque
 Mr. and Mrs. Hoke Levin
 Isadore Levin
 Dr. and Mrs. Samuel J. Levin
 Mrs. David J. Levy
 Mrs. A. Ingersoll Lewis
 Edwin C. Lewis
 Jack K. Lewis
 William W. Lewis
 Mrs. R. H. L'Honnedieu
 Miss Jeanette M. Liggett
 Charles C. Limbocker
 Arthur C. Limbrock
 Mrs. Archer B. Lincoln
 Mrs. Agnes M. Lindemann
 Miss Alice A. Ling
 J. Henry Ling
 Louis Ling
 H. G. Little
 Seabourn R. Livingstone
 The Misses Bertha & Ethel Lloyd
 Adolph Loewi
 Mr. and Mrs. H. A. Lomasen
 Irwin Long
 Thomas G. Long
 Clifford B. Longley
 Mr. and Mrs. John N. Lord
 Fred S. Lorne
 Mr. and Mrs. Antone L. Lott
 Dr. and Mrs. William T. Love
 Mr. and Mrs. E. P. Lovejoy
 John L. Lovett
 Dr. P. C. Lowery
 Mrs. Albert B. Lowrie
 Dr. and Mrs. Stan J. Lucas
 Dean Lucking
 William Lucking
 Allen G. Ludington
 Ivan Ludington
 Fred C. Lueckhoff
 Glen E. Luke
 Mr. and Mrs. C. S. Lumley
 Mr. and Mrs. Alex Lumsden
 Benjamin H. Lupton
 Mr. and Mrs. Clarence W. Lyle
 Mrs. Arthur C. Lyman
 Miss Lucia E. Lyons
 Dr. Archibald D. McAlpine
 George McArthur
 Mr. and Mrs. G. M. McCallum
 Nelson McCarthy
 T. J. McCarthy
 Mrs. Carl C. McClelland
 James I. McClintock
 Dr. Roy D. McClure
 Dr. William R. McClure
 Mr. and Mrs. C. B. McCollough
 Mrs. Elizabeth Y. McCormick
 Dr. and Mrs. F. T. McCormick
 Mrs. Orville H. McCornack
 Mrs. Harold M. McCracken
 H. A. McDonald
 Mr. and Mrs. W. F. McDonnell
 Mrs. William R. McEwen
 Mrs. Robert McPate
 Joseph J. McFawn
 William H. McGaughey
 Mrs. Stella S. McGill
 Dr. Arthur B. McGraw
 Mr. and Mrs. W. F. McGraw
 Mrs. William H. McGregor
 Alan T. McHenry

Mrs. Mae McIlroy
 Mr. and Mrs. J. A. McIntosh
 Mr. and Mrs. Archibald McKay
 Max B. McKee
 Miss Bertha B. McKenzie
 Mr. and Mrs. W. A. McKinley
 Mr. and Mrs. D. N. McKinnon
 Dr. John D. McKinnon
 Mr. and Mrs. H. E. McKnight
 Mr. and Mrs. R. McLachlin
 Norman H. F. McLeod
 Mr. and Mrs. D. B. McLouth
 Walter S. McLucas
 Mr. and Mrs. Thomas McMaster
 Mr. and Mrs. Neil C. McMath
 Mr. and Mrs. Hugh McMillan
 Mr. and Mrs. James McMillan
 Mrs. D. K. McNaughton
 Mr. and Mrs. Lynn McNaughton
 Mr. and Mrs. W. T. McNaughton
 Ralph McPeake
 Dr. Robert J. McPherson
 Mr. and Mrs. A. Macauley, Jr.
 Charles A. Macauley
 Miss Jessie MacBain
 Neil MacDonald
 Thomas F. MacFarlane
 Mr. and Mrs. A. H. MacGregor
 John A. MacIvor
 Mrs. H. Ross Mack
 Dr. and Mrs. Harold C. Mack
 Harvey E. Mack
 Miss Jean Armour MacKay
 Dr. John W. MacKenzie
 Dr. Stanly A. MacKenzie
 Mr. and Mrs. C. H. MacMahon
 Mr. and Mrs. G. P. MacMahon
 Mr. and Mrs. G. A. Maher
 Mr. and Mrs. Russell C. Mahon
 Mr. and Mrs. Anthony Maiullo
 Mr. and Mrs. Andrew L. Malott
 Mr. and Mrs. Arnold F. Malow
 Mr. and Mrs. F. W. Manker
 Mrs. Roy Carpenter Manson
 Oliver D. Marcks
 Achille I. Marentette, Sr.
 Mr. and Mrs. L. R. Marentette
 Mr. and Mrs. James A. Markle
 John A. Markley
 Dr. Rupert C. L. Markoe
 Rogers I. Marquis
 Ferdinand W. Marschner
 Mrs. Albert L. Marsh
 Mrs. Alfred C. Marshall
 Harold J. Marshall
 Thomas A. Marshall
 Mr. and Mrs. D. D. Martin
 Dr. E. G. Martin
 F. Herbert Martin
 Mr. and Mrs. Frank J. Martin
 Mr. and Mrs. Hugh Martin
 Dr. and Mrs. Isaiah H. Martin
 Ray L. Martin
 Mr. and Mrs. W. L. Martin, II
 Mr. and Mrs. E. W. Marvin
 George D. Mason
 Mr. and Mrs. Harry R. Matheny
 Mr. and Mrs. A. A. Matheson
 William J. Mattimore
 Mr. and Mrs. Edward M. May
 Dr. Willard B. Mayer
 Mrs. William B. Mayo
 Mr. and Mrs. Cyril C. Means
 Robert Meginnity
 Mrs. Walter Raymond Meier
 Dr. and Mrs. H. A. Meinecke
 Mr. and Mrs. F. J. Meinzinger
 Mr. and Mrs. Austin G. Melcher
 Paxton Mendelsshon
 Mr. and Mrs. C. Edwin Mercier
 Mr. and Mrs. W. H. Meredith
 Dr. and Mrs. C. C. Merkel
 Miss Beatrice Merriam
 Hon. and Mrs. DeWitt Merriam
 Seward L. Merriam*
 Dr. William O. Merrill
 Clarence J. Messner
 Miss Jessie L. Metcalf

Mr. and Mrs. M. H. Meyer
 Miss Mabel E. Mickle
 Mr. and Mrs. D. R. Middleton
 Wallace R. Middleton
 Miss Gertrude Mider
 Mrs. Royal S. Mielert
 Mrs. E. R. Milburn
 Mr. and Mrs. John R. Millar
 Charles E. Miller
 John Miller
 Mr. and Mrs. Ray Miller
 Mrs. Wilson W. Mills
 Mr. and Mrs. R. W. Miottel
 Arthur Mitchell
 Dr. and Mrs. C. L. Mitchell
 Donald R. Mitchell
 Dr. and Mrs. H. W. Mitchell
 John Mitchell
 Robert Mitchell
 W. Ledyard Mitchell
 Mrs. James C. Mock
 Louis Modell
 F. Kelly Mohan
 Misses R. L. and A. C. Moll
 Mr. and Mrs. W. H. Monahan
 Mr. and Mrs. L. O. Monroe
 Harley A. Montgomery
 Henry A. Montgomery
 Lyal W. Montgomery
 Mrs. Paul B. Moody
 Mrs. C. Redman Moon
 James H. Moore
 Thomas B. Moore
 Mr. and Mrs. William Moore
 Mr. and Mrs. W. H. Moore
 John Bell Moran
 Dr. Louis J. Morand
 Mr. and Mrs. Ernest W. Moreau
 Mr. and Mrs. Henry S. Morgan
 Mrs. Charles Morgana
 Mr. and Mrs. F. G. Morley
 Mr. and Mrs. W. G. Morley
 Frank A. Morrison
 Charles Frederic Morse
 Robert M. Morton
 Alonzo L. Moses
 John M. Motschall
 Mr. and Mrs. F. H. Mott, Jr.
 Louis E. Moutlane
 Miss M. M. Moulton
 Harold G. Mounteer
 Robert J. Mullally
 Mr. and Mrs. J. A. Mullen
 Rene A. Muller
 Mrs. Edwin M. Mulock
 Mrs. Samuel G. Mumford
 Mrs. William Offutt Mundy
 Mrs. Frank Munger
 Glenn W. Munger
 Mr. and Mrs. Herbert C. Munro
 Mrs. James O. Murfin
 Miss Blanche Murphy
 Mrs. C. Hayward Murphy
 J. Harold Murphy
 John E. Murphy
 Edgar A. Murphy
 Miss L. Madge Murray
 Dr. and Mrs. William A. Murray
 Edwin C. Nagel
 Fred G. Nagle
 Mr. and Mrs. G. L. Nankervis
 Mr. and Mrs. Arthur P. Nauman
 Mrs. Charles Francis Navin
 Dr. and Mrs. Arthur H. Naylor
 Mr. and Mrs. Joseph H. Neebe
 A. L. Nelson
 Mr. and Mrs. Alex Nelson
 Mr. and Mrs. David J. Nelson
 Lawrence R. Nelson
 Mr. and Mrs. P. Newberry, Jr.
 Mrs. Harry Newman
 Miss Lillian Newman
 Mrs. Henry L. Newnan
 Mr. and Mrs. Wallace J. Newton
 Elliott S. Nichols
 Mrs. John W. Nicholson
 Mr. and Mrs. Frank D. Nicol
 Dr. A. J. W. Nixon

Dr. Daisy L. Northcross
 S. Vincent Norton
 Mr. and Mrs. William J. Norton
 Miss Florence Norvell
 Dr. and Mrs. Robert L. Novy
 Dr. J. A. Nowicki
 Mrs. Augustin G. Nutter
 Gustave E. Nyquist
 Mrs. Falconer O'Brien
 Irving T. O'Brien
 Maurice B. O'Brien
 Mrs. Arthur C. O'Connor, Sr.
 Miss Eirene O'Connor
 Mr. and Mrs. H. A. O'Dell
 Mr. and Mrs. L. P. O'Leary
 Mrs. Gerard O'Rourke
 Mrs. Robert Oakman
 Mr. and Mrs. Karl F. Oehler
 Dr. and Mrs. Galen B. Ohmart
 Mr. and Mrs. F. Ollison, Jr.
 Mr. and Mrs. Charles E. Olson
 Thor M. Olson
 William L. Oppenheimer
 Mr. and Mrs. C. Carroll Otto
 Walter E. Otto
 Mrs. John Owen
 Mr. and Mrs. John Owen, III
 Dr. Samuel H. C. Owen
 Mrs. James V. Oxtoby
 Mr. William M. Packer
 Blinn S. Page
 Dr. M. Louise Pagelson
 Palette and Brush Club
 Mr. and Mrs. Charles A. Parcels
 Mr. and Mrs. Earle W. Parcels
 Mrs. Arthur Maxwell Parker
 Mr. and Mrs. Crescent A. Parker
 Mrs. Frederic J. Parker
 Dr. Walter R. Parker
 Mr. and Mrs. Roy M. Parkin
 Mr. and Mrs. Carl B. Parsons
 Miss Lorina Parsons
 Mrs. James W. Partlan
 Mrs. Alexander Paton
 Mr. and Mrs. M. T. Patten
 Mrs. Marc T. Patten
 Peter Patterson
 Carl E. Paulsen
 Mr. and Mrs. Edwin N. Peabody
 Henry W. Peacock
 Dr. and Mrs. John R. Pear
 Mr. and Mrs. F. W. Pearce
 Mr. and Mrs. O. P. Pearson
 Mrs. Eva Pecican
 Miss Cora L. Peel
 Benjamin B. Pelham
 Dr. Grover C. Penberthy
 Wesley J. Peoples
 Mr. and Mrs. Fred A. Perino
 Dr. and Mrs. Ralph A. Perkins
 Mr. and Mrs. Merrill L. Perry
 Mr. and Mrs. Cecil M. Peter
 Miss Harriet Petry
 William A. Petzold
 Mr. and Mrs. Fyrl F. Pfeister
 Mr. and Mrs. J. J. Phelan, Jr.
 Mr. and Mrs. C. B. Phelps, Jr.
 William M. Phillips
 Dr. O. W. Pickard
 Mr. and Mrs. J. Henry Pichler
 Harry L. Pierson
 Mrs. Robert C. Pinkerton
 Cass Piotrowski
 Mr. and Mrs. J. Alfred Pip
 Walter C. Piper
 Mr. and Mrs. Ralph H. Platts
 Norman C. Plessner
 Mr. and Mrs. E. M. Plunkett
 Rev. Frank A. Pekriefka
 Mr. and Mrs. John B. Poole
 Harry J. Porter
 Mr. and Mrs. F. A. Posselius
 Mr. and Mrs. Ray L. Potter
 Miss Mary F. Power
 Mrs. Harriet Ekren Powers
 Mr. and Mrs. Milton A. Powers
 Mr. and Mrs. Robert B. Powers
 Mr. and Mrs. George H. Pratt
 Dr. Jean P. Pratt

Dr. and Mrs. J. J. Prendergast
Mrs. George G. Prentiss
Mr. and Mrs. J. H. Prescott, Sr.
Mr. and Mrs. Ethan C. Prewitt
Dr. Benjamin H. Priborsky
Mr. and Mrs. C. E. Price
Alan C. Prince
Fred A. Prince
Mr. and Mrs. S. C. Probert
Miss Dorothy Probst
Mr. and Mrs. Ferd J. Prucher
Robert A. Pulfer*
Cyril C. Pulford
Frederick C. Purcell
Mr. and Mrs. L. J. Purdy
Mr. and Mrs. R. J. Purdy
Donald A. Pyke
J. Nelson Pyle
Frank Quail, Jr.
Mr. and Mrs. H. V. Quernbach
Dr. and Mrs. L. P. Rahm
Carl F. Raiss
John J. Ramsey
Mr. and Mrs. Carl R. Raquet
Miss Irene F. Rau
Mr. and Mrs. William H. Rea
Mrs. Harriet B. Reed
Dr. and Mrs. Ivor E. Reed
Miss Roberta M. Reed
Mrs. George F. Reeg
Nathaniel Reese
Mr. and Mrs. Charles M. Reik
Mr. and Mrs. G. C. Reimold
George J. Reindell, Jr.
Mrs. Anna E. V. Reinvaldt
Mrs. Jerome H. Remick
Mr. and Mrs. J. H. Remick, Jr.
Dr. George L. Renaud
Robert C. Restrict
Dr. Henry A. Reye
Dr. Lawrence Reynolds
Dr. and Mrs. R. P. Reynolds
Stafford Charles Reynolds
Dr. Meshel Rice
Mrs. C. C. Richard
Edgar P. Richardson
Mrs. Hedley V. Richardson
Mr. and Mrs. L. P. Richardson
Robert B. Richardson
Mr. and Mrs. Harold L. Richeson
Mr. and Mrs. Armin Rickel
Dr. John B. Rieger
Mr. and Mrs. T. M. Rinehart
Miss A. Louise Rinshed
Mr. and Mrs. E. V. Ripplingille
Dr. and Mrs. James M. Robb
Mr. and Mrs. Arthur E. Roberts
Mr. and Mrs. G. H. Roberts
Mr. and Mrs. T. H. Roberts
Mr. and Mrs. T. T. Roberts
Mr. and Mrs. Covert Robertson
Mr. and Mrs. F. H. Robinson
Mrs. Helen Kotcher Robinson
Miss Henrietta A. Robinson
Major and Mrs. L. S. Robinson
Miss Alice E. Robison
Miss Anne M. Roby
Mr. and Mrs. Douglas F. Roby
Miss Helen E. Roby
Lawrence S. Roehm
Mrs. Edward H. Rogers
Miss Margaret A. Rogers
Mr. and Mrs. Thomas A. Rogers
Dr. Paul C. Rohde
Fred A. Rohm
Fred H. Rollins, Jr.
Mrs. Herman A. Rolshoven
Mrs. Edna Lee Root
Mr. and Mrs. A. J. Rosborough
Mr. and Mrs. Harold E. Rose
Max Rosenbaum
Herman A. Rosenbusch
Mr. and Mrs. M. Rosenfield
Marx P. Rosenthaler
Harry Rosman
Alexander W. Ross
Mrs. Edward Roth
Mr. and Mrs. E. E. Rothman

Eldon E. Roths
Ernest J. Rousseau
Mr. and Mrs. Ralph E. Routier
Ralph M. Rowland
Mr. and Mrs. Henry B. Royce
Mr. and Mrs. E. A. Ruggles
Mrs. Otto E. Rumpel
Mr. and Mrs. Phillip Ruprecht
George B. Russel
Mr. and Mrs. D. M. Russell
Dr. John C. Russell
Mr. and Mrs. Lester F. Rowe
Mack Ryan
Mr. and Mrs. Reuben Ryding
Dr. and Mrs. Frank L. Ryerson
Mr. and Mrs. Eiel Saarinen
Mr. and Mrs. Edmund H. Sale
Mrs. Carter Sales
Miss Claire M. Sanders
Mrs. Edwin Sanders
Dr. Susanne Sanderson
William Sandler
Mrs. Henry H. Sanger
Mr. and Mrs. L. B. Sappington
Miss Charlotte H. Sargeant
Mr. and Mrs. J. A. Sargent
Dr. Adam H. Sarver
Mr. and Mrs. Philip J. Savage
Miss Margaret D. Schaupner
Morris L. Schaver
Mr. and Mrs. G. A. Schemm
Dr. Otto Scherer
Mr. and Mrs. Robert P. Scherer
Floyd T. Schermerhorn
Mrs. David Scheyer
Myron Schiffman
Alexander Shilling Fund
E. A. Schirmer
Ilya Schkolnik
Mrs. Hugo W. Schmidt
Dr. and Mrs. Robert J. Schneck
Mr. and Mrs. William N. Schnell
Mr. and Mrs. Philip B. Schnur
Alex Schreiber
Mr. and Mrs. Edwin F. Schulte
Mrs. Dorothea H. Schwarz
Mr. and Mrs. W. E. Schweikart
Mr. and Mrs. A. C. Scott
Mr. and Mrs. Robert W. Scripps
Dr. Foster D. Scruton
Mrs. J. L. S. Scrymgeour
Ernest W. Seaholm
Frederick E. Searle
Louis G. Seaton
Dr. and Mrs. Ward F. Seeley
Miss Bessie L. Seely
Mr. and Mrs. Karl B. Segall
Mr. and Mrs. Paul W. Seiler
Arnold Seligman Rey & Co.
Dr. and Mrs. Charles W. Sellers
Mr. and Mrs. C. P. Semmes
Abram W. Sempliner
Mr. and Mrs. W. M. Sempliner
Miss Helen Service
Mr. and Mrs. Willis J. Service
Mr. and Mrs. Howard H. Servis
Dr. and Mrs. E. M. Shafarman
Mr. Louis R. Shamie
Mrs. Harry B. Sharkey
Dr. Charles H. Sharrer
Morris Shatzen
Mr. and Mrs. Walter F. Sheetz
Mr. and Mrs. Alger Shelden
Mr. and Mrs. Henry Shelden
Mr. and Mrs. J. S. Sherer, Jr.
Dr. and Mrs. W. L. Sherman
Mrs. Henry G. Sherrard
Joseph B. Sherrard
Robert Shiehl
Mr. and Mrs. Fred M. Shinnick
Mr. and Mrs. H. C. Shoemaker
Dr. Offley J. Shore
Dr. C. W. Shotwell
Meyer Shugerman
Mrs. F. M. Sibley
Miss Frances Wythes Sibley
Mrs. Gladys Barkley Sibley
Dr. and Mrs. Edward H. Sichler

Maurice Siden
Mrs. Benjamin Siegel
Eugene Siegel
Mr. and Mrs. Orra L. Siegman
Arthur Siewiersky
Mr. and Mrs. H. M. Silverston
Ralph W. Simonds
Howard T. Simons
Simons-Michelson Co.
Dr. and Mrs. H. Lee Simpson
Joseph T. Sinclair
Mr. and Mrs. R. W. Sinclair
Charles W. Sinclair
Harry Skillman
Mrs. Newton Skillman
Mrs. Leland O. Skinkle
Mrs. Frederick G. Skinner
Thaddeus Skowronski
Dr. and Mrs. Frank J. Sladen
W. E. Slater
Mr. and Mrs. H. A. Sleeper
Mr. and Mrs. F. V. Slocum
Mr. and Mrs. G. M. Slocum
Mrs. Samuel A. Sloman
Mr. and Mrs. Sidney R. Small
Mrs. A. Lawrence Smith
Miss Charlotte A. Smith
Conrad H. Smith
David Smith
Mrs. Don B. Smith
Mrs. E. Harrison Smith
Miss Elizabeth E. Smith
Miss Elmo Smith
Mr. and Mrs. F. C. Smith
Dr. F. Janney Smith
Frank B. Smith
Miss Gail Smith
Mr. and Mrs. Guy C. Smith
Mr. and Mrs. Hal H. Smith, Jr.
Harold R. Smith
Mr. and Mrs. Herbert W. Smith
Mr. and Mrs. Howard F. Smith
Mr. and Mrs. J. Arthur Smith
J. Hugo Smith
Miss Lavinia Smith
Mr. and Mrs. L. DeWitt Smith
Yates G. Smith
Mrs. Harry A. Snow
William F. Solms
Mr. and Mrs. E. T. Somerville
Mr. and Mrs. J. W. Southworth
Dr. Edward D. Spalding
Victor Spark
Mr. and Mrs. A. D. Spencer
Mr. and Mrs. Louis M. Spencer
Mr. and Mrs. W. J. Spicer
Laurence M. Sprague
Mr. and Mrs. S. T. Stackpole
Mr. and Mrs. Harlow C. Stahl
Mrs. John W. Staley
Mrs. Joseph G. Standart
Mrs. Robert Lee Stanton
Mrs. George A. Staples
Miss Mabel C. Starling
Henry J. Stecker
Dr. H. B. Steinbach
Mrs. Henry Stephens
Mrs. Thomas H. Stephens
Burnette F. Stephenson
Edward C. Stephenson
Frederic A. Stern
Mrs. Milford Stern
Mr. and Mrs. Bernhard Sterne
Mr. and Mrs. Fred Stetekluh
C. E. Stevens
Drs. R. H. and M. T. Stevens
Mr. and Mrs. D. C. Stevenson
Mrs. H. A. Stevenson
Mr. and Mrs. R. M. Stevenson
Mr. and Mrs. Carl K. Stewart
Mr. and Mrs. William L. Stewart
Mrs. Edwin M. Stinson
Mr. and Mrs. T. C. Stirling
Arthur J. Stock
Mr. and Mrs. W. R. Stocking, Jr.
Frederick Stockwell
Mrs. Frederick Stockwell
Mr. and Mrs. W. O. Stoddard

Ferris D. Stone
 Mr. and Mrs. Ralph Stone, Jr.
 Mrs. Elleine H. Stones
 R. Stora & Co.
 George B. Storer
 Miss Bertha A. Stott
 Dr. and Mrs. C. L. Straith
 Mrs. S. A. Strickland
 Mr. and Mrs. Roy E. Stringer
 Mr. and Mrs. Edward R. Strnad
 Miss Florence Stroh
 Mrs. Gari Melchers Stroh
 Miss Irene Stroh
 Miss Marguerite Stroh
 Dr. and Mrs. Samuel G. Stuard
 Mr. and Mrs. Grant B. Sturgis
 George W. Styles
 Harry Sufferin
 Dr. and Mrs. John P. Surbis
 Mr. and Mrs. Paul H. Sutherland
 Mr. and Mrs. David M. Sutter
 Mr. and Mrs. Gordon O. Sutton
 George W. Sweeney
 Miss Mary M. Sweeney
 Miss Christine Symington
 Dr. Bela Szappanyos
 Mrs. J. Irene Taft
 Fred H. Talbot
 Miss Mabel A. Tallant
 William W. Talman
 William Tann
 John Taper
 Dr. Ernest T. Tappey
 Mr. and Mrs. Floyd E. Taylor
 John W. Taylor
 Mrs. Harold R. Telfer
 Charles Woodward Terry
 Walter F. Terry
 Miss Lillian M. Therrien
 Mr. Edgar R. Thom
 Mr. and Mrs. F. B. Thompson
 Mrs. Howard M. Thompson
 Paul W. Thompson
 Mrs. William D. Thompson
 Mrs. George C. Thrall
 Mrs. Frank S. Tobias
 Mr. and Mrs. George N. Tobias
 Miss S. Edith Todd
 Mr. and Mrs. C. W. Toles
 Mrs. Annabel Tolle
 Mr. and Mrs. Clifford M. Toohy
 John M. Toolin
 Bishop Torok
 Mr. and Mrs. William C. Tost
 Piero Tozzi
 Mr. and Mrs. Claude J. Trace
 Mr. and Mrs. Thomas Trainor
 Robert C. J. Traub
 Mr. and Mrs. G. R. Treble
 Carroll Trego
 Mrs. Kathryn M. Trendle
 Mr. and Mrs. Dwight True
 Miss Mabel C. True
 Mr. and Mrs. G. T. Trumbull
 Dr. and Mrs. S. W. Trythall
 Dr. and Mrs. John Tulloch
 Dr. and Mrs. V. J. Turcotte
 Mr. and Mrs. Arthur F. Turner
 Mrs. James Turner
 Waldso Turner
 Mr. and Mrs. William S. Turner
 Mr. and Mrs. W. J. Tuynman
 Twentieth Century Club, City
 Art and Design Com.
 Dr. Henry L. Ulbrich
 Mr. and Mrs. Edward W. Upham
 Mr. and Mrs. Phil J. Uridge
 Miss Beatrice Utley
 S. Wells Utley*
 Dr. C. Fremont Vale
 Mr. and Mrs. Victor E. Vallet
 Mr. and Mrs. J. Van Alstyne, Jr.
 John S. Van Alstyne, Sr.
 Mr. and Mrs. Howell Van Auken
 Mr. and Mrs. L. G. Vandaveer
 Charles Theron Van Dusen
 Mrs. Herbert B. Van Pelt, Sr.
 Richard S. Van Pelt
 Dr. George Van Rhee
 Hon. and Mrs. Donald Van Zile
 Angel Vartan
 Mr. and Mrs. George H. Vawter
 Mr. and Mrs. C. M. Verbiest
 Ralph D. VerValin
 Mr. and Mrs. Nathan T. Viger
 Col. and Mrs. Jesse G. Vincent
 A. Randall Vinitzky
 Richard T. Von Mach
 Mr. and Mrs. Earl L. Vosler
 Frank L. Wadhams
 Mrs. John Wagner
 Mr. and Mrs. Richard Wagner
 Dr. and Mrs. G. L. Waldbott
 Mrs. C. Gilbert Waldo, Jr.
 Ottmar A. Waldow
 Mr. and Mrs. Allan A. Wales
 Miss Emma Wales
 Walker & Company
 Mr. and Mrs. George W. Walker
 Mr. and Mrs. Otis U. Walker
 Dr. and Mrs. Roger V. Walker
 Mr. and Mrs. W. M. Walker, Jr.
 Mr. and Mrs. Harold F. Wall
 Mr. and Mrs. David A. Wallace
 Mrs. F. Bagley Wallace
 Mrs. Grace Booth Wallace
 Harvey B. Wallace
 Dr. and Mrs. S. Willard Wallace
 Mr. and Mrs. William G. Walters
 Hiram L. Walton
 Mr. and Mrs. H. R. Walton
 Albert Wals
 Mr. and Mrs. Frederic L. Ward
 John L. Ward
 Dr. and Mrs. William K. Ward
 Harold F. Wardwell
 Earl Warner
 Harry J. Warner
 Mrs. Benjamin S. Warren
 Henry S. Warren
 William Wassmus
 Mr. and Mrs. C. Waterman, III.
 Mr. and Mrs. C. B. Waterman
 Mr. and Mrs. B. P. Watkins
 Mr. and Mrs. J. K. Watkins
 Mr. and Mrs. John W. Watling
 Mr. and Mrs. Cecil C. Watson
 Dr. and Mrs. Edward C. Watson
 Mr. and Mrs. Philip K. Watson
 Paul Weadock
 Miss Elizabeth J. Wearn
 Mr. and Mrs. A. J. Weatherwax
 Hon. and Mrs. Arthur Webster
 Mr. and Mrs. H. L. Weckler
 Mr. and Mrs. C. H. Weedon
 Frank A. Weil
 J. I. Weinberg
 Mr. and Mrs. Preston R. Weir
 Mr. and Mrs. Edward R. Weitzel
 Mr. and Mrs. Charles G. Welch
 George M. Welch
 Mrs. Eugene H. Welker
 Halsey V. Welles
 Miss Jane Betsey Welling
 Mr. and Mrs. H. G. Wellington
 Mr. and Mrs. Jos. E. Wellman
 Carl S. Wells
 R. L. Wells
 Mrs. Melville S. Welt
 Henry E. Wenger
 Mrs. Carl F. Wensinger
 Floyd R. Wertman
 Mrs. Daniel D. Wessels
 Mr. and Mrs. Lyndon West
 William D. West
 Samuel L. Westerman
 Mrs. Edith Totten Weston
 Charles E. Wetherald
 Barron R. Wetherby
 Mr. and Mrs. Edw. L. Wetstein
 Mr. and Mrs. Louis F. Weyand
 Dr. and Mrs. Neil James Whalen
 Renville Wheat
 Mr. and Mrs. Chas. M. Whelan
 Mr. and Mrs. Ford H. Whelden
 Mr. and Mrs. Gilbert H. Whelden
 James S. Whitcomb
 Mr. and Mrs. Kenneth T. White
 Dr. O. W. White
 Mr. and Mrs. Chas. H. Whitelaw
 Mrs. Jesse William Whitfield
 Mrs. W. W. Whitehouse
 Edward Whitney
 Dr. Elmer L. Whitney
 Dr. Alfred H. Whittaker
 Mrs. Laurence J. Whittemore
 Matthew B. Whittlesey
 Wholesale Furniture Mart
 Mr. and Mrs. R. C. Wickham
 Mr. and Mrs. Albert U. Widman
 Mr. and Mrs. C. David Widman
 Dr. and Mrs. Fred Burnell Wight
 A. Palmer Wigle
 Mrs. Charles E. Wilcox
 Mr. and Mrs. Wendell G. Wilcox
 Mr. and Mrs. J. Ernest Wilde
 Mr. and Mrs. Geo. S. Wiley
 Mr. and Mrs. A. Hilliard Williams
 Mrs. Charles David Williams
 Dr. Clarence J. Williams
 Mr. and Mrs. F. P. Williams
 Mrs. Henry P. Williams
 Mrs. Herbert N. Williams
 Mr. and Mrs. M. S. P. Williams
 Mr. and Mrs. Paul D. Williams
 Perry Williams, Jr.
 Robert R. Williams
 Rev. Robert S. Williams
 Mrs. Charles B. Wilson
 Mrs. Charles E. Wilson
 Mr. and Mrs. Hugh T. Wilson
 Dr. Stuart Wilson
 Dr. Walter J. Wilson, Sr.
 Frederick J. Winckler
 Mrs. Henry Wineman
 Mrs. Leonard F. Wineman
 Mrs. Leopold Wineman*
 Mr. and Mrs. F. B. Winkworth
 Mrs. Harry L. Winston
 Dr. Eldwin R. Witwer
 Mr. and Mrs. R. Bliss Wolfe
 Julian G. Wolfner
 Woman's Historical Club of Det.
 Mr. and Mrs. Philip S. Wood
 Dr. and Mrs. Wilford C. Wood
 Stevens Woodruff
 Dr. Herbert B. Woods
 Mrs. William G. Woolfolk
 Mr. and Mrs. H. T. Woolson
 Mr. and Mrs. W. S. Worcester
 World Adventure Series
 Mr. and Mrs. C. E. Wormuth
 Mr. and Mrs. Chas. Wright, Jr.
 Edward P. Wright
 Walker T. Wright
 Walter H. Wurst
 Louis C. Wurzer
 Mr. and Mrs. Austin M. Wynne
 William R. Yaw
 Mr. and Mrs. R. A. Yoder
 Benjamin E. Young
 Mr. and Mrs. Paul T. Young
 Mrs. William Joseph Young
 Mr. and Mrs. Wm. J. Young, Jr.
 Chris M. Youngjohn
 Mr. and Mrs. Chas. C. Zabriskie
 Dr. Carl R. Zolliker

*Indicates deceased